



MISD-WILLOW WOOD  
ELEMENTARY SCHOOL

ADDRESS TO BE DETERMINED

**Shop Drawings Rev. 02**  
**Formative Linear Systems**  
**2080 SW 135TH Ave**  
**Miami, FL 33182**  
**Tel. 786.264.1044**  
**[www.buildfls.com](http://www.buildfls.com)**



Submittal date:02/05/2021  
 Review number: 02  
 Notes:

Drawings index	Description
A.00	Bill of Materials
A.01	Reflected Ceiling Plan-Area A_ (A12-01A)
A.02	Reflected Ceiling Plan-Area B_ (A12-01B)
A.03	Reflected Ceiling Plan-Area E_ (A12-01E)
A.04	Elevation-SW Canopy-Area B_ (A21-02)
A.05	Elevation-W Cafeteria_Area B (A21-01)
A.06	Section Detail-Curtain Wall Header @ Metal Panel_ (A32-23)
A.07	Wall Section-Cafeteria Vestibule_ (A31-01)
A.08	Wall Section-Cafeteria Vestibule-Details 1_ (A31-01)
A.09	Wall Section-Cafeteria Vestibule-Details 2_ (A31-01)
A.10	Wall Section-Cafeteria @ Wood_ (A31-01)
A.11	Typ. Q13010HD & JFC3535 Installation
A.12	Typ. Q13010HD with ACM Fascia
A.13	Typ. Q13010HD with Corner Plate

Project name:

## Cladding Project Texas

ADDRESS TO BE DETERMINED

**General notes**

- All dimensions have to be verified by installer and reflecting the field conditions.
- The laying temperature should be greater than 0 °C. Keep the material in stock at temperatures close to the installation temperature for at least 48 hours prior to installation.
- Store the packages on a flat surface in order to provide a stable support on the whole surface, in a dry, clean area, protected from frost and from direct exposure from sunlight.
- During handling the hands must wear clean gloves.
- When removing the carton be careful to do not scratch or damage the Woodn.
- Be careful to do not spot the material with oil and/or other substances. If it happens, it is advised to remove stains immediately, use the same procedure for scratches contained in the Woodn technical book and/or contact technical office for advise.
- Profiles shall be handled with care in order to prevent damages.
- Lift the profiles during displacement and do not slide them on top of each other.
- Prevent the formation of dirt on profiles and between them. In particular, ensure that any mechanical processing carried out on other materials near Woodn products, do not determine the accumulation of chips or dust of any kind.

**Notes for assembly:**

- For installation system refer always to the technical book.
- In applying the profiles it is important to make FIXED POINT and FLOATING POINTS in order to allow the thermal expansion (see the technical book).
- All the fixing to the main structure/foundations must be chosen and approved by a local engineer.
- All the cutting tools have to be sharp.
- It is advised to cut the panel/element on a regular and stable surface in order allow a precise cutting.
- Keep the water and oil away from the material.



Formative Linear Systems  
 2080 NW 135th Ave  
 Miami, FL 33182  
 Office: 786.264.1044  
 www.buildfls.com

### Cladding Project Texas

Date:	Revision No:	Description:
12/19/2020	00	
02/01/2021	01	
02/05/2021	02	

Prepared By: JM

AS SHOWN      SCHEDULE  
 SCALE            SHEET SCHEDULE

## BILL OF MATERIALS:

COMPONENT #	DESCRIPTION	DIMENSION	MATERIAL	MANUFACTURER	NOTES
①	WOODN Q13010HD	5 <sup>1</sup> / <sub>8</sub> " X 7 <sup>7</sup> / <sub>16</sub> " X 6'	WOODN	FLS (WOODN IND. s.r.l.)	CLIPPED TO ②
②	ALUM. DOUBLE HAT CHANNEL	SEE COMPONENTS	6061-T6 ALUMINUM ALLOY/TEMPER	FLS (WOODN IND. s.r.l.)	SUPPORT FOR ①
③	FIXING CLIP-ZCLW-KK2806	SEE COMPONENTS	AISI 304 STAINLESS STEEL	FLS (WOODN IND. s.r.l.)	SUPPORT FOR ① & CLIPPED TO ②
④	WOODN CORNER JFC3535	1 <sup>3</sup> / <sub>8</sub> " X 1 <sup>3</sup> / <sub>8</sub> " X 6'	WOODN	FLS (WOODN IND. s.r.l.)	WOODN CORNER FOR ① AS NEEDED
⑤	SELF DRILLING SCREW	SEE COMPONENTS	AISI 304 STAINLESS STEEL	FLS (WOODN IND. s.r.l.)	SCREW FOR FIXING ⑧ TO ④
⑥	SELF DRILLING SCREW	SEE COMPONENTS	AISI 304 STAINLESS STEEL	BY OTHERS	SCREW FOR FIXING ② TO STRUCTURE
⑦	DOWEL PIN	SEE COMPONENTS	WOODN	FLS (WOODN IND. s.r.l.)	CLIPPED TO ①
⑧	FIXING BRACKET	SEE COMPONENTS	ZCLW-WAJFC3535_6050	FLS (WOODN IND. s.r.l.)	FIXING BRACKET FOR ④

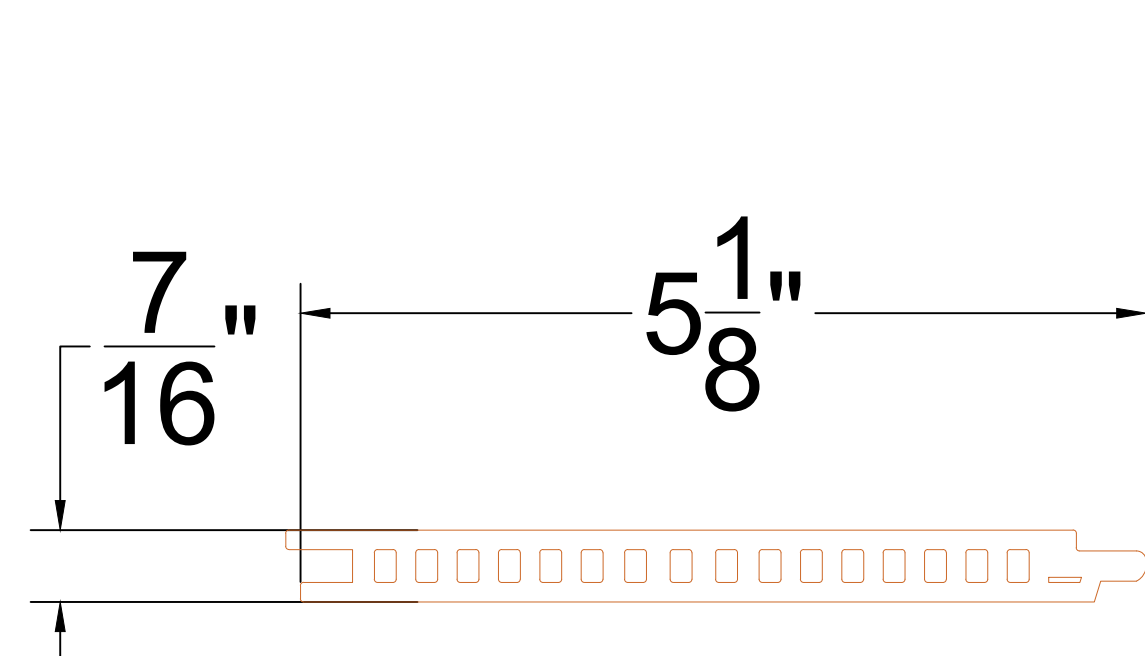

① Q13010HD PROFILE

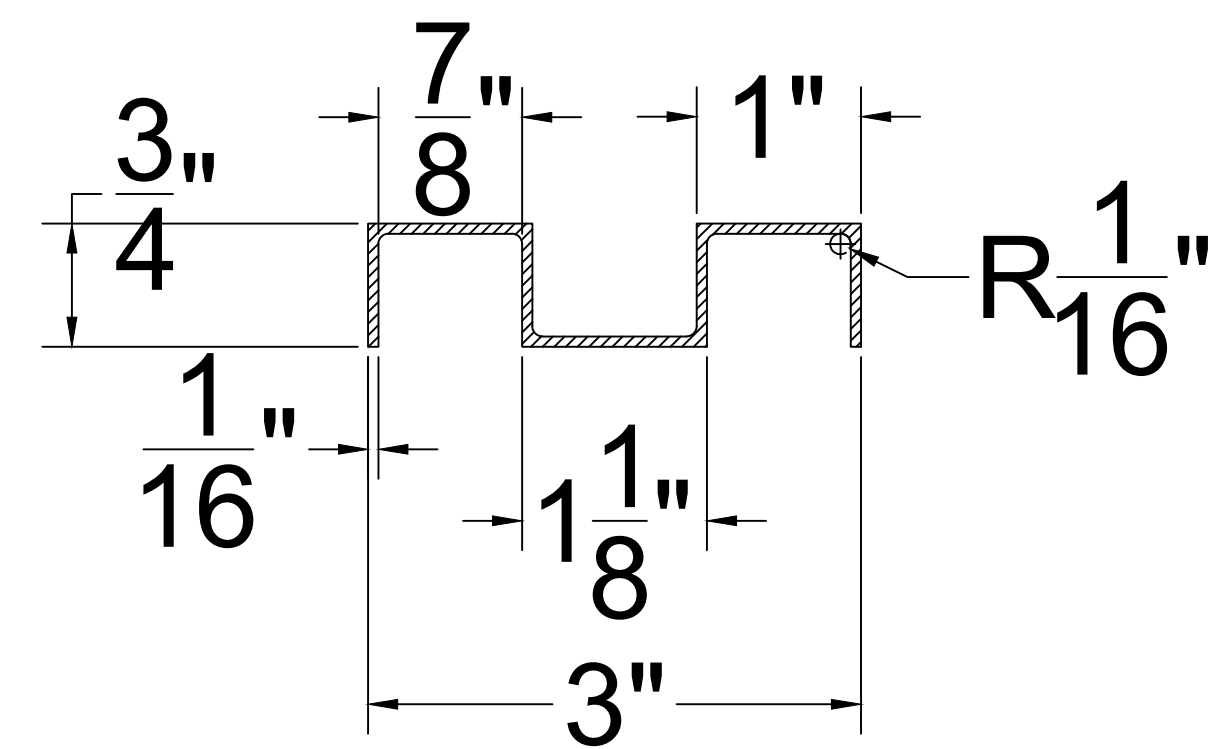

② ALUM. DOUBLE HAT CHANNEL

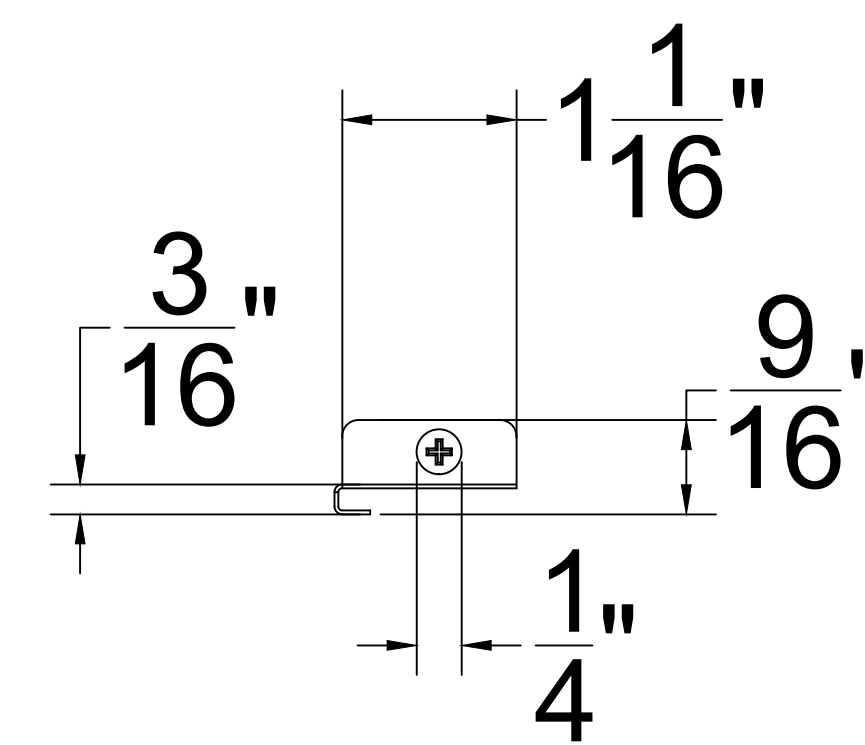

③ FIXING CLIP

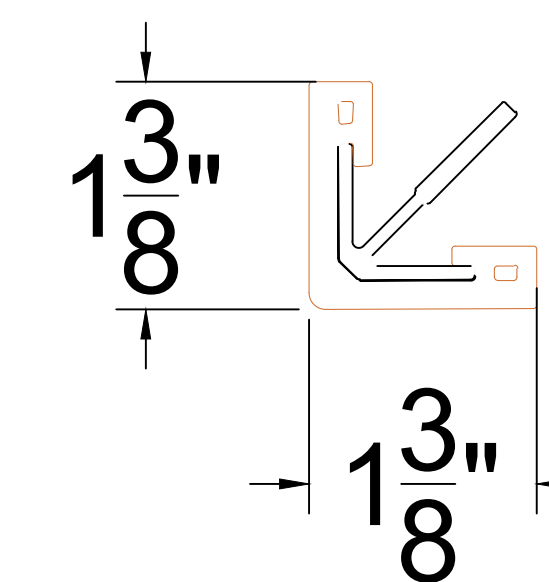

④ CORNER JFC3535

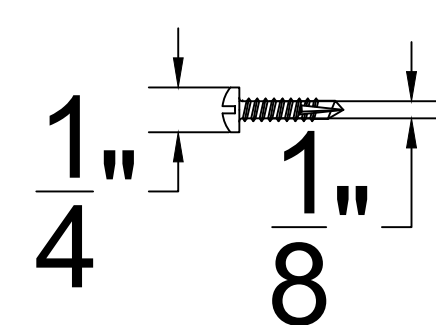

⑤ SELF DRILLING SCREW

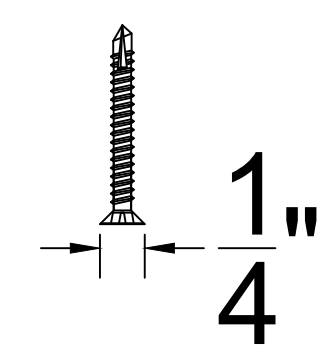

⑥ SELF DRILLING SCREW

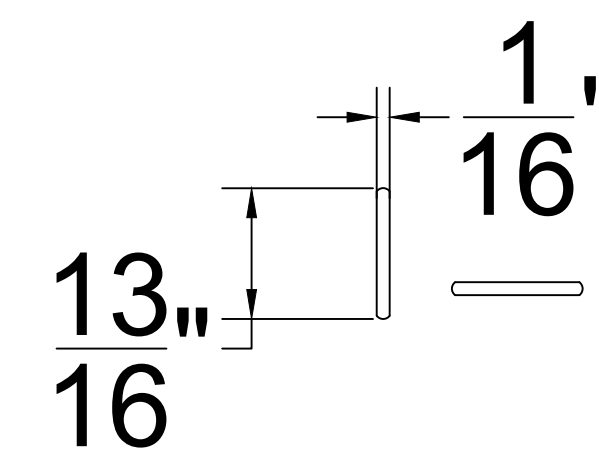

⑦ DOWEL PIN

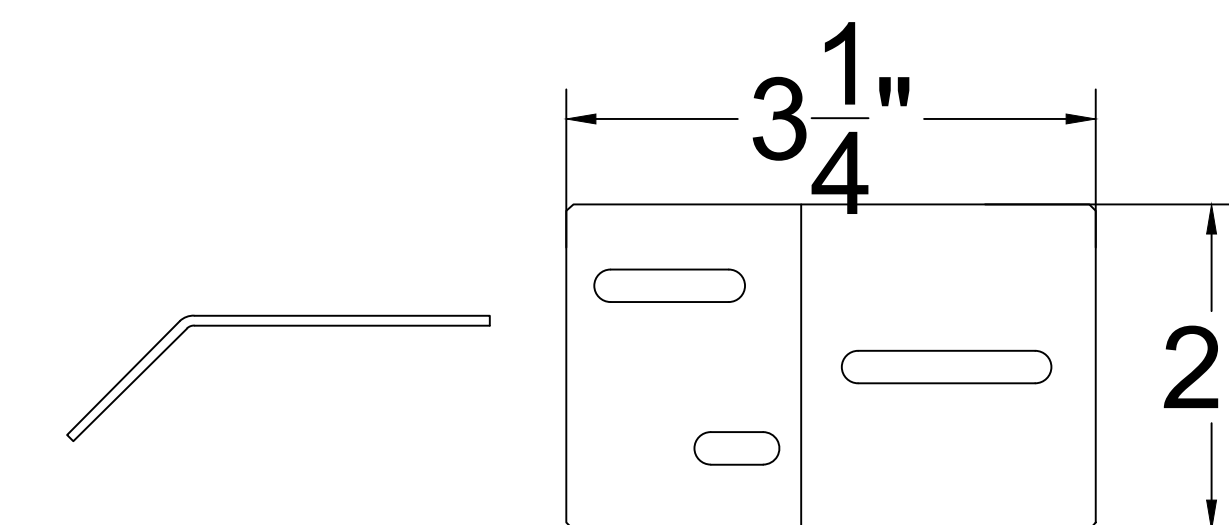

⑧ FIXING BRACKET



Formative Linear Systems  
2080 NW 135th Ave  
Miami, FL 33182  
Office: 786.264.1044  
www.buildfls.com

Cladding Project  
Texas

Date:	Revision No:
12/19/2020	00
02/01/2021	01
02/05/2021	02

Description:

Prepared By: JM

AS SHOWN SCALE      A.00 SHEET 00

↓  
DIRECTION OF INSTALLATION



→  
DIRECTION OF INSTALLATION

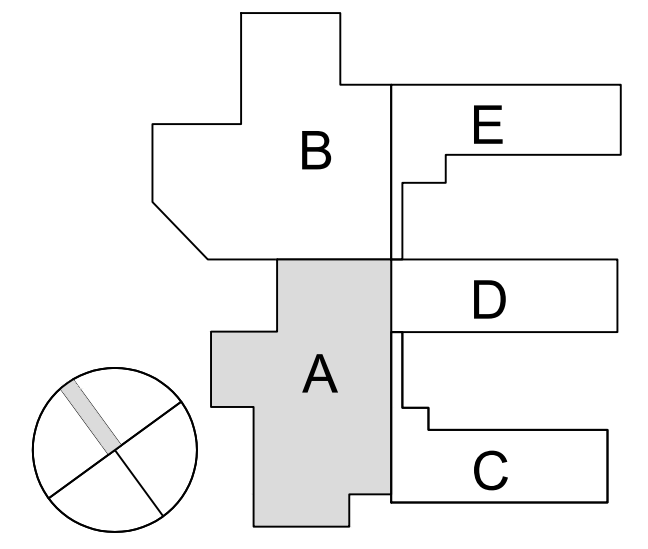

**A.01 - REFLECTED CEILING PLAN-AREA A\_ (A12-01A) - WOODN Q13010HD CEILING/SOFFIT**

Scale: 3/32" = 1' 0"



Formative Linear Systems  
2080 NW 135th Ave  
Miami, FL 33182  
Office: 786.264.1044  
www.buildfls.com

**Cladding Project  
Texas**

Date:	Revision No:	Description:
12/19/2020	00	
02/01/2021	01	
02/05/2021	02	

Prepared By: JM	
AS SHOWN SCALE	A.01 SHEET 01

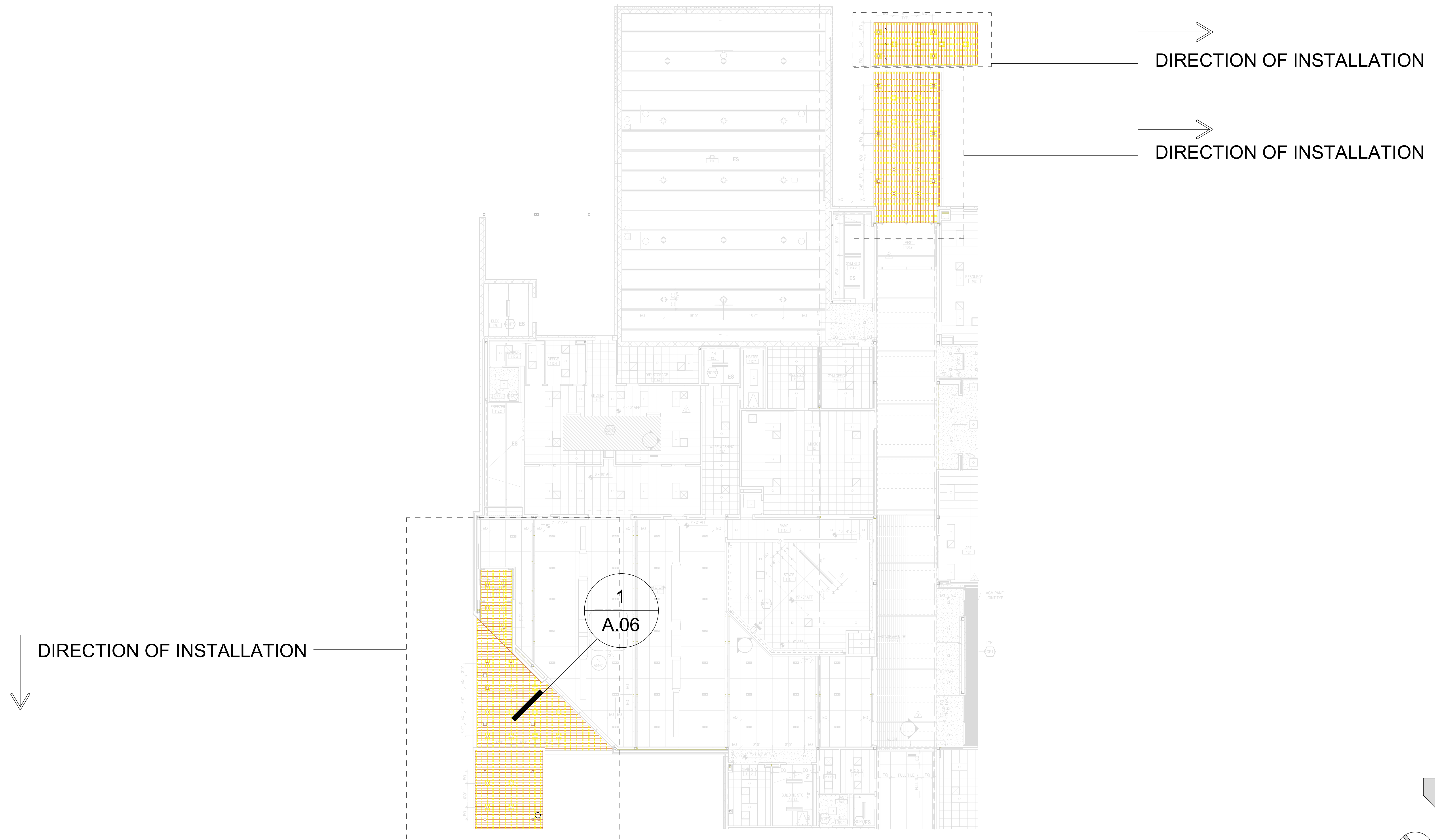

**A.02 - REFLECTED CEILING PLAN-AREA B\_ (A12-01B) - WOODN Q13010HD CEILING/SOFFIT**

Scale: 3/32" = 1' 0"

**Formative Linear Systems**  
 2080 NW 135th Ave  
 Miami, FL 33182  
 Office: 786.264.1044  
 www.buildfls.com

**Cladding Project**  
**Texas**

Date:	Revision No:	Description:
12/19/2020	00	
02/01/2021	01	
02/05/2021	02	

Prepared By: JM

---

**AS SHOWN**      **A.02**  
**SCALE**            **SHEET 02**

→  
DIRECTION OF INSTALLATION

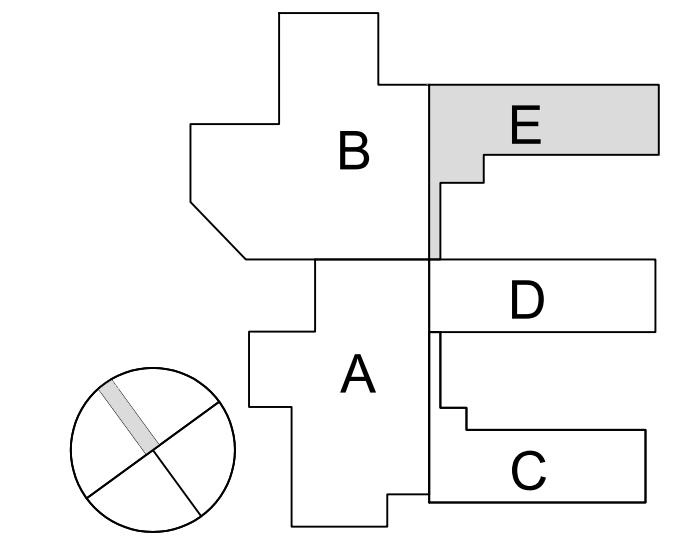
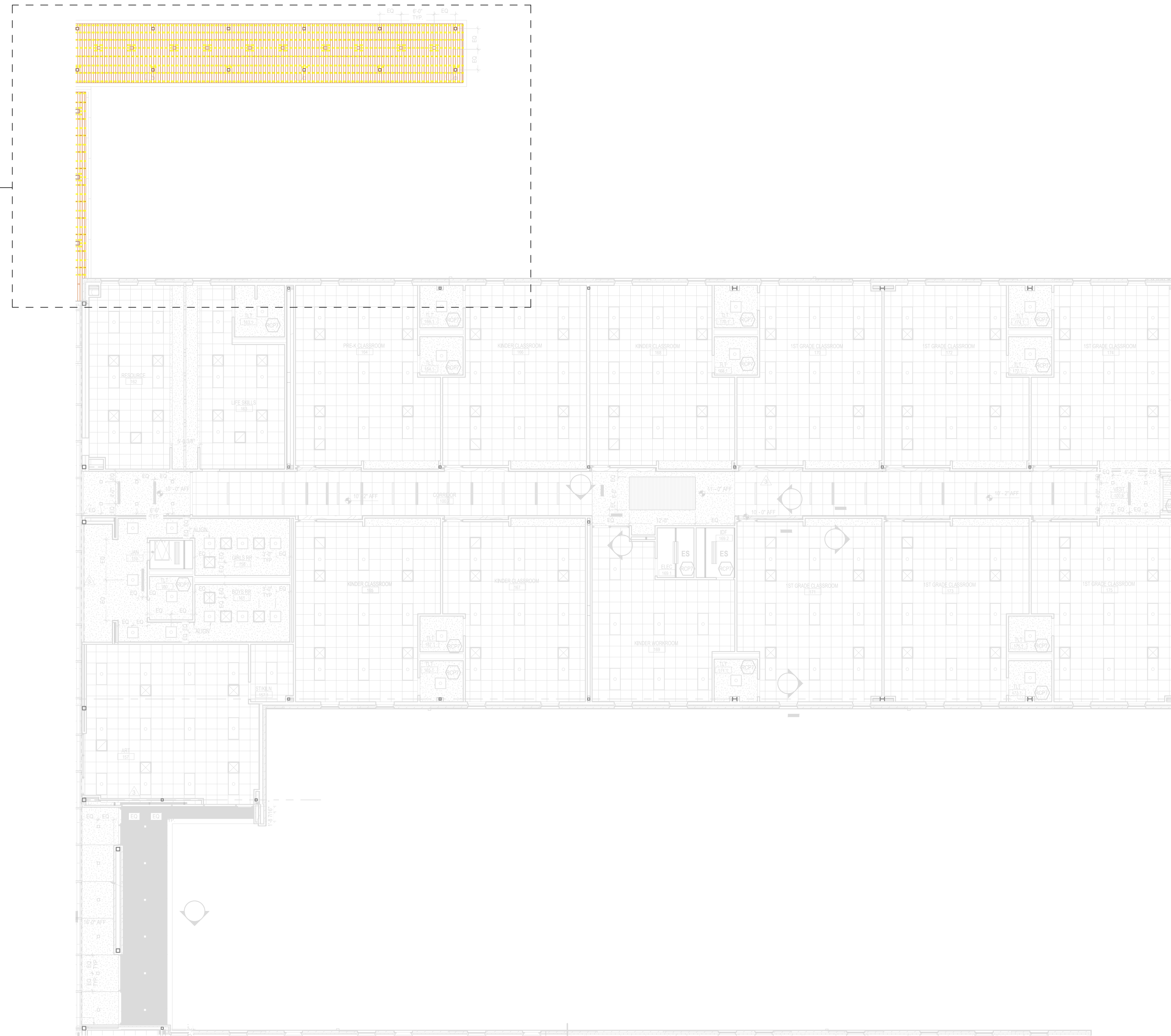

**A.03 - REFLECTED CEILING PLAN-AREA E\_ (A12-01E) - WOODN Q13010HD CEILING/SOFFIT**

Scale: 3/32" = 1' 0"



Formative Linear Systems  
2080 NW 135th Ave  
Miami, FL 33182  
Office: 786.264.1044  
www.buildfls.com

Cladding Project  
Texas

Date:	Revision No:	Description:
12/19/2020	00	
02/01/2021	01	
02/05/2021	02	

Prepared By: JM

AS SHOWN SCALE      A.03 SHEET 03

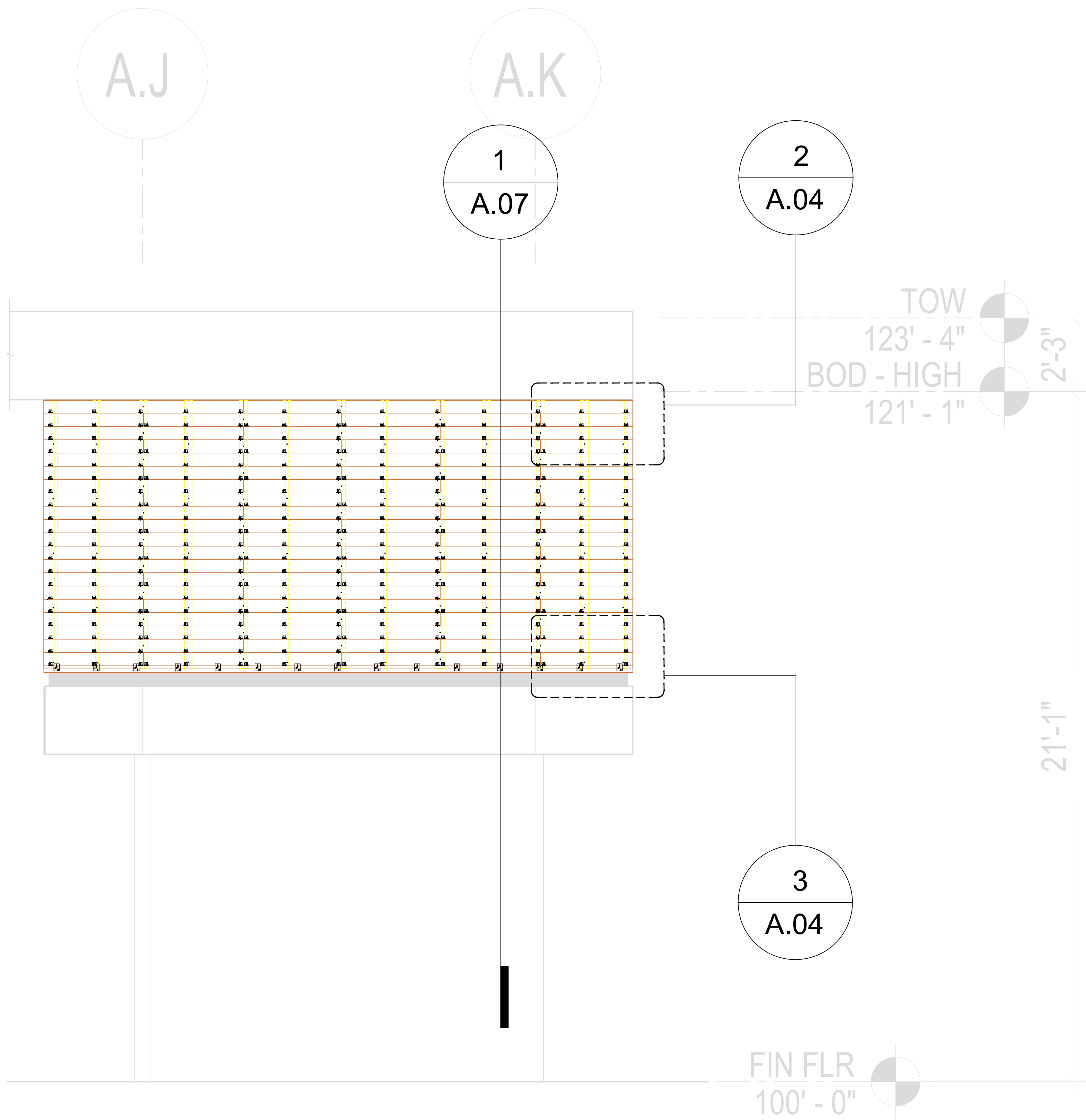

**ELEVATION-SW CANOPY-AREA B**

Scale: 1/2" = 1' 0"

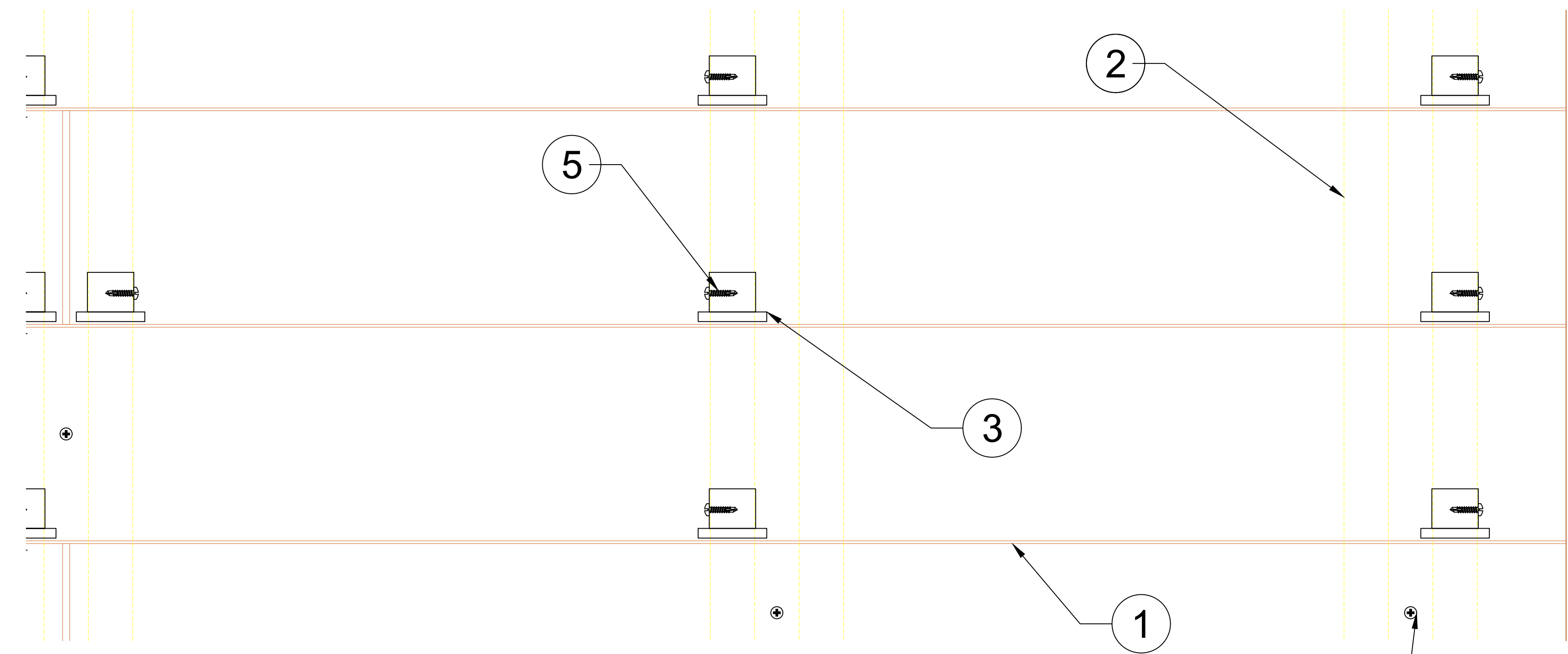

**2 - DETAIL ELEVATION**

Scale: 6" = 1' 0"

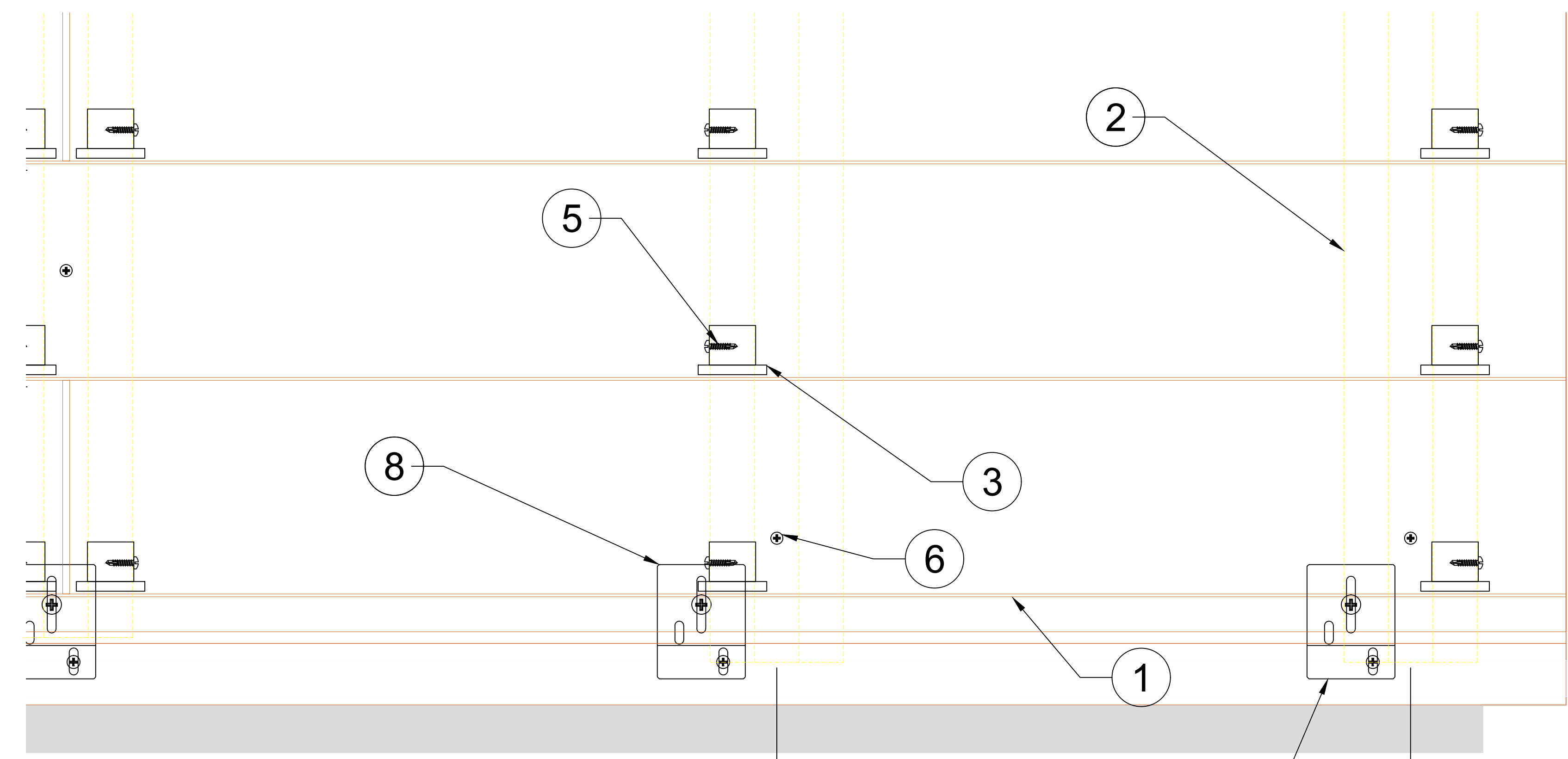

**1 - DETAIL ELEVATION**

Scale: 6" = 1' 0"

**A.04 - ELEVATION-SW CANOPY-AREA B\_(A21-02) WOODN Q13010HD CEILING/SOFFIT**

Scale: As Indicated



Formative Linear Systems  
2080 NW 135th Ave  
Miami, FL 33182  
Office: 786.264.1044  
www.buildfls.com

**Cladding Project  
Texas**

Date:	Revision No:
12/19/2020	00
02/01/2021	01
02/05/2021	02

Description:

Prepared By: JM

AS SHOWN SCALE A.04 SHEET 04

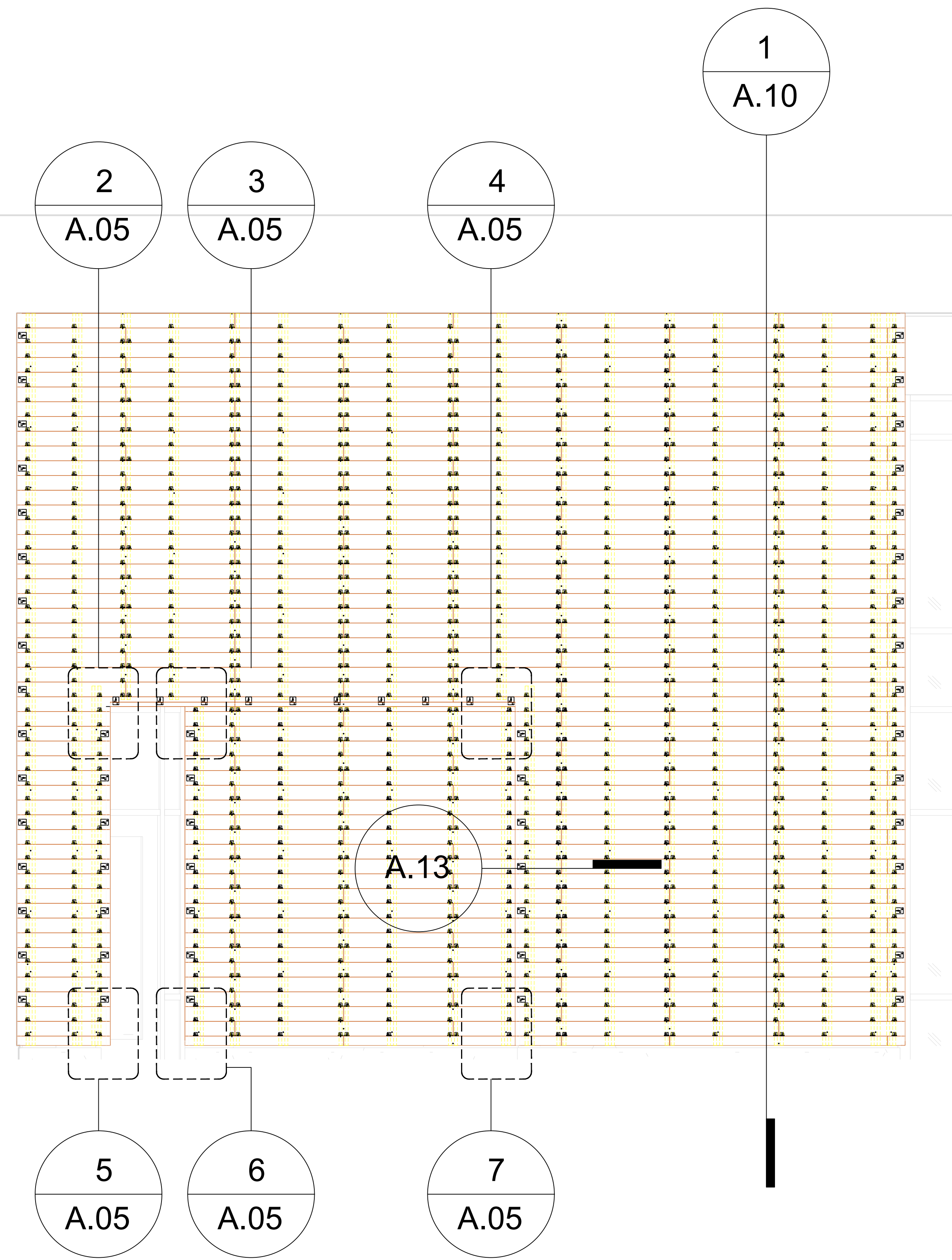

**ELEVATION-W CAFETERIA- AREA B**

Scale: 1/2" = 1' 0"

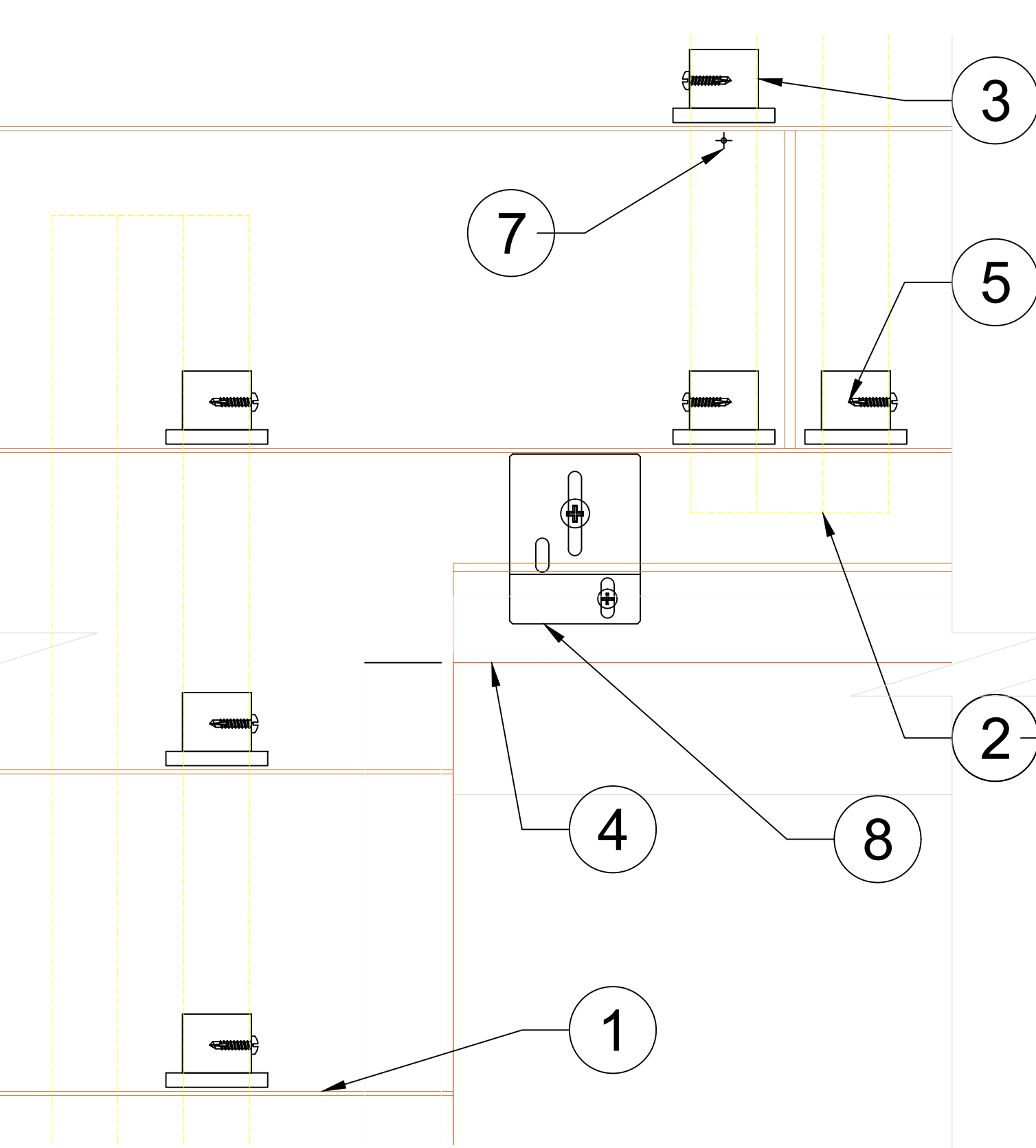

**2 - SECTION DETAIL**

Scale: 6" = 1' 0"

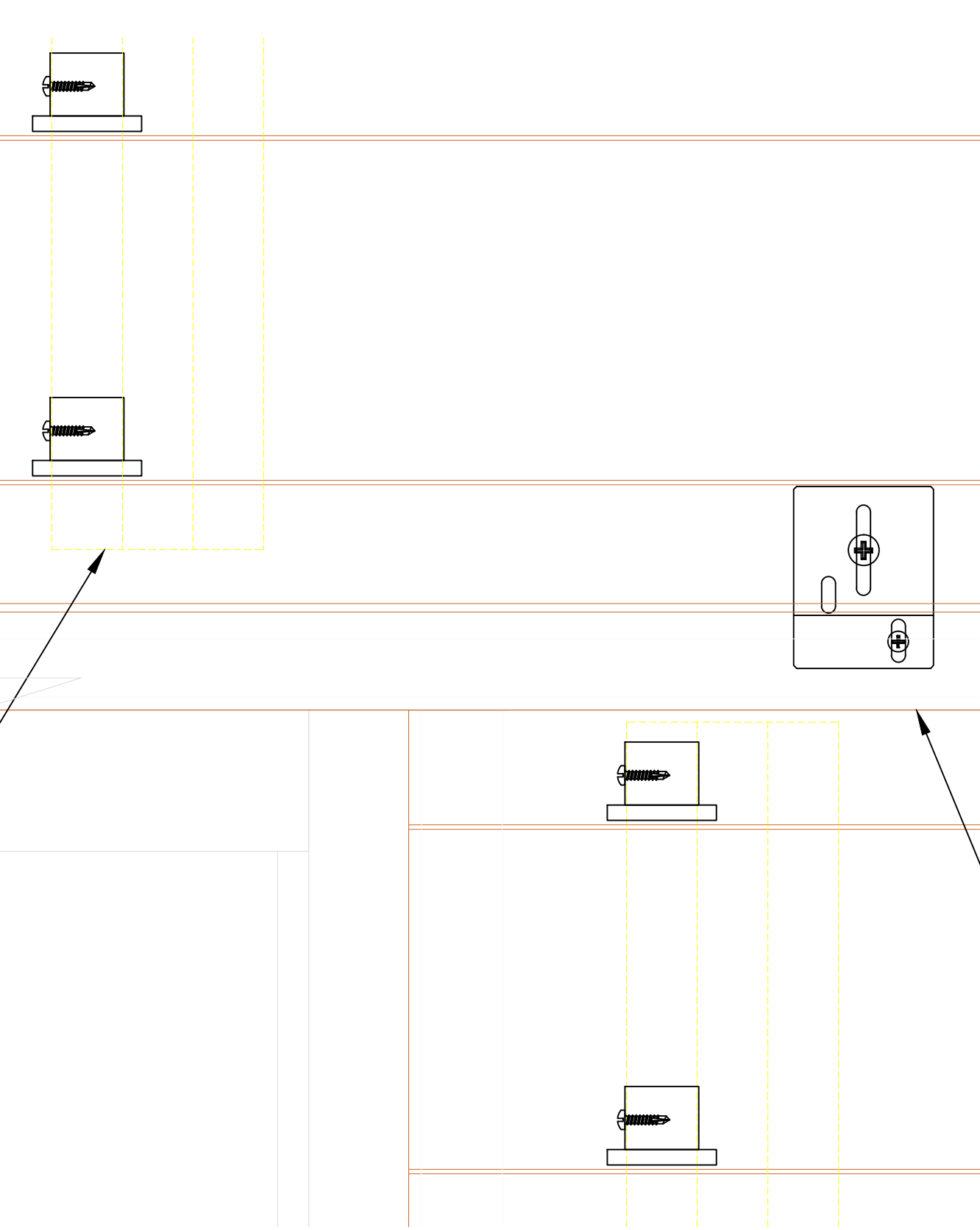

**3 - SECTION DETAIL**

Scale: 6" = 1' 0"

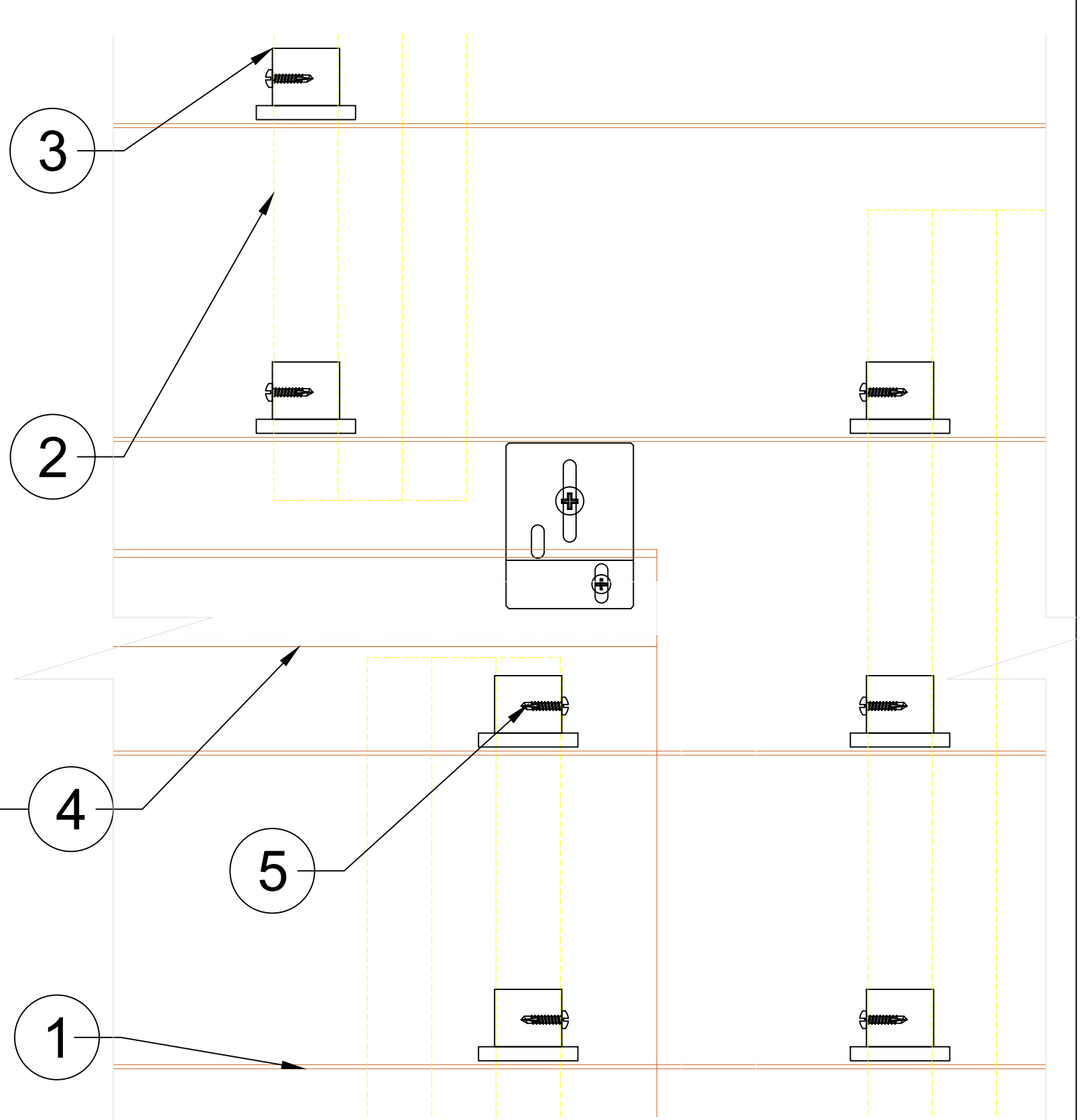

**4 - SECTION DETAIL**

Scale: 6" = 1' 0"

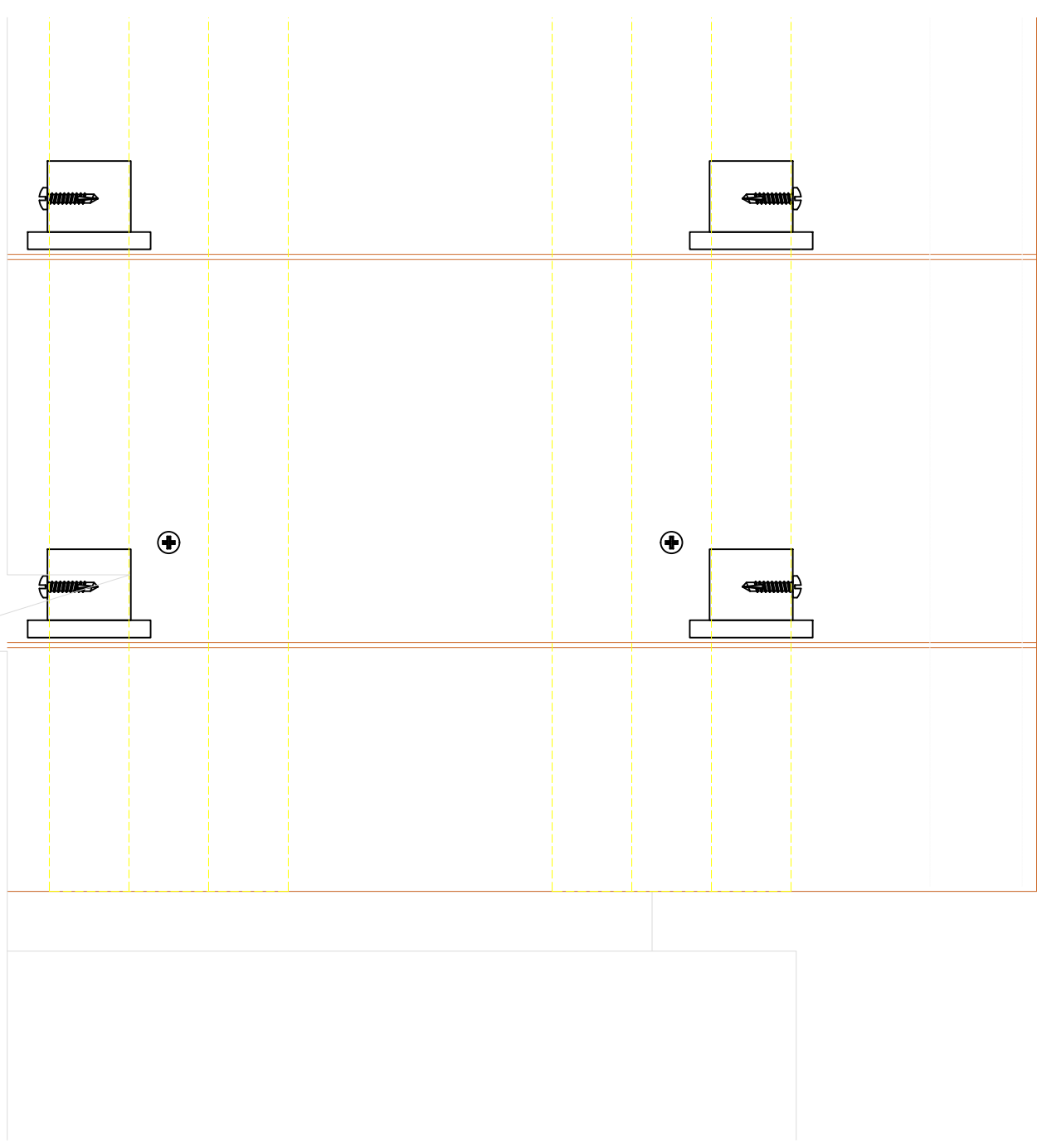

**5 - SECTION DETAIL**

Scale: 6" = 1' 0"

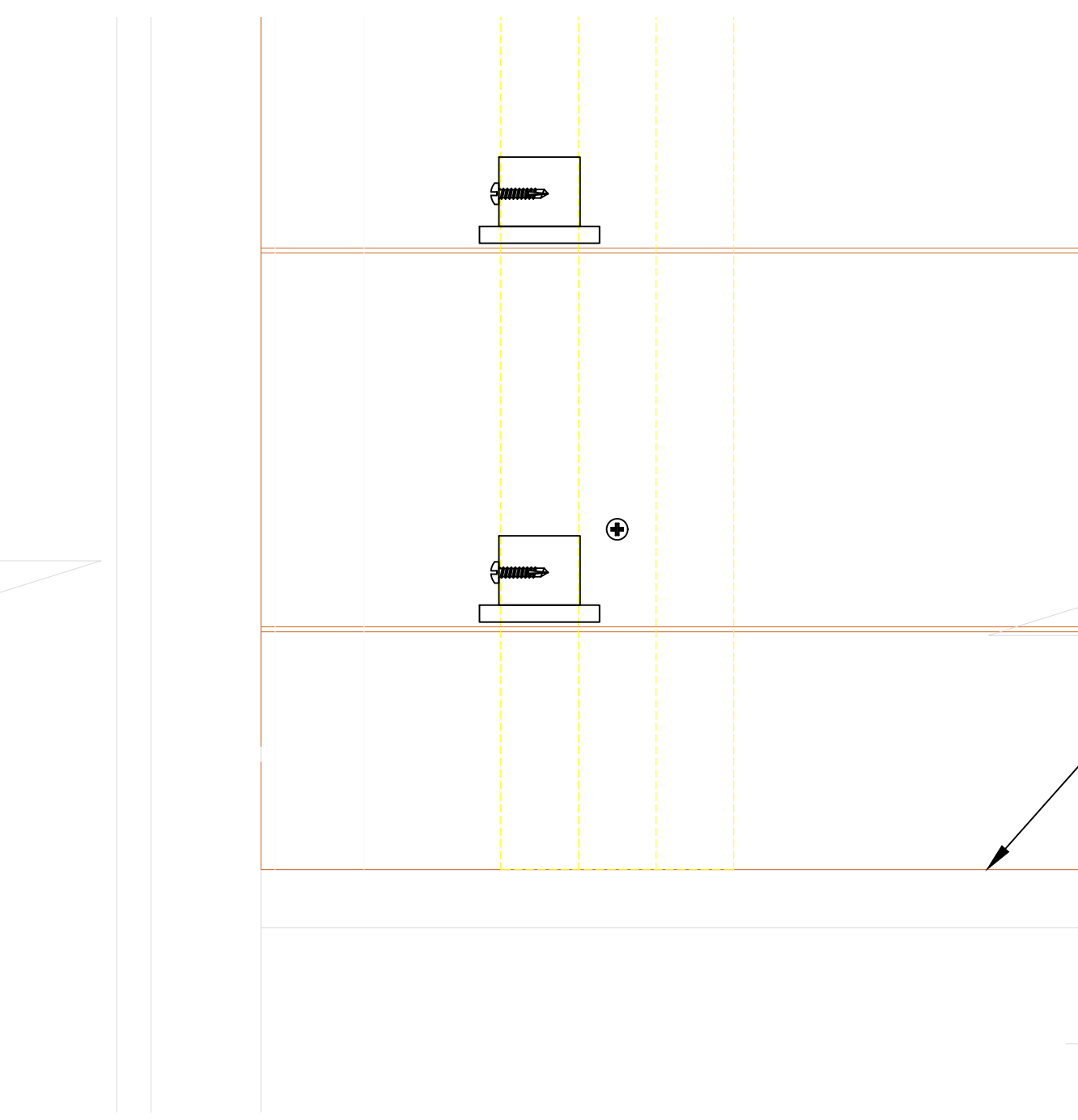

**6 - SECTION DETAIL**

Scale: 6" = 1' 0"

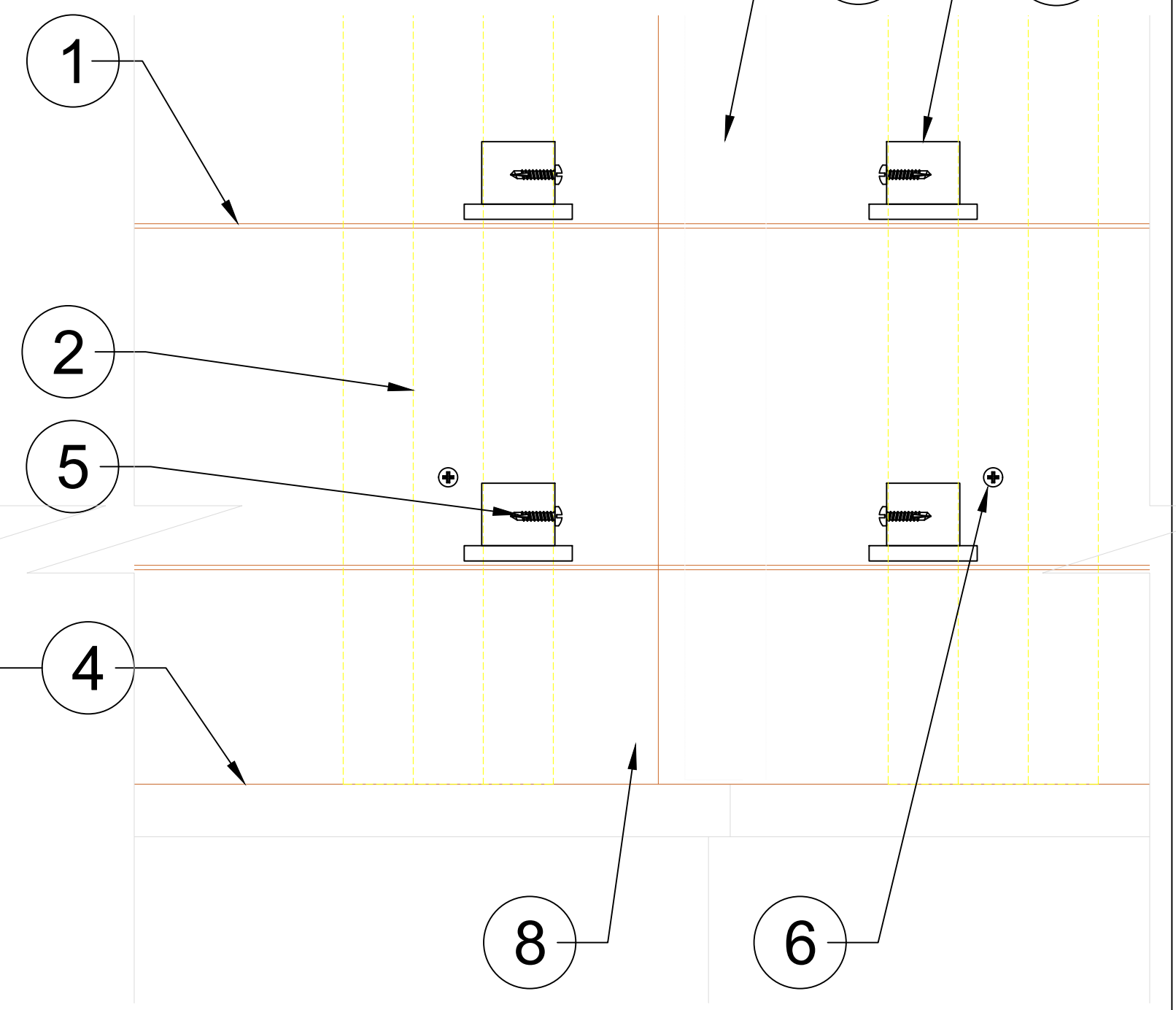

**7 - SECTION DETAIL**

Scale: 6" = 1' 0"

**A.05 ELEVATION-W CAFETERIA\_AREA B (A21-01) - WOODN Q13010HD CEILING/SOFFIT**

Scale: 3/32" = 1' 0"



Formative Linear Systems  
2080 NW 135th Ave  
Miami, FL 33182  
Office: 786.264.1044  
www.buildfls.com

**Cladding Project  
Texas**

Date:

12/19/2020  
02/01/2021  
02/05/2021

Revision No:

00  
01  
02

Description:

Prepared By: JM

AS SHOWN  
SCALE

A.05  
SHEET 05



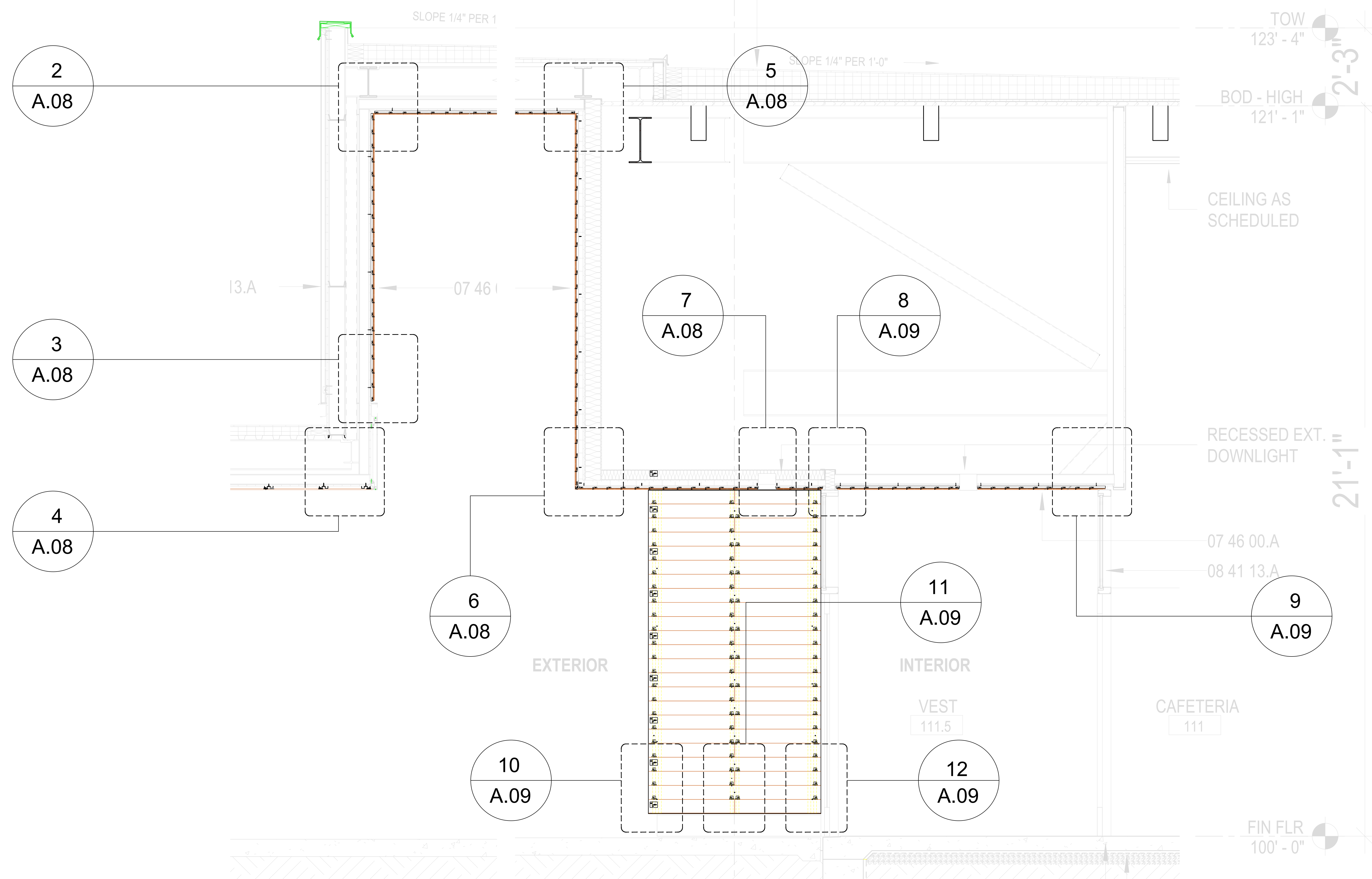

**A.07 - WALL SECTION-CAFETERIA VESTIBULE\_ (A31-01) - WOODN Q13010HD CEILING/SOFFIT & JFC3535 PROFILE**

Scale: 3/4" = 1' 0"



Formative Linear Systems  
 2080 NW 135th Ave  
 Miami, FL 33182  
 Office: 786.264.1044  
 www.buildfls.com

Cladding Project  
 Texas

Date:	Revision No:	Description:
12/19/2020	00	
02/01/2021	01	
02/05/2021	02	

Prepared By: JM

AS SHOWN SCALE A.07 SHEET 07

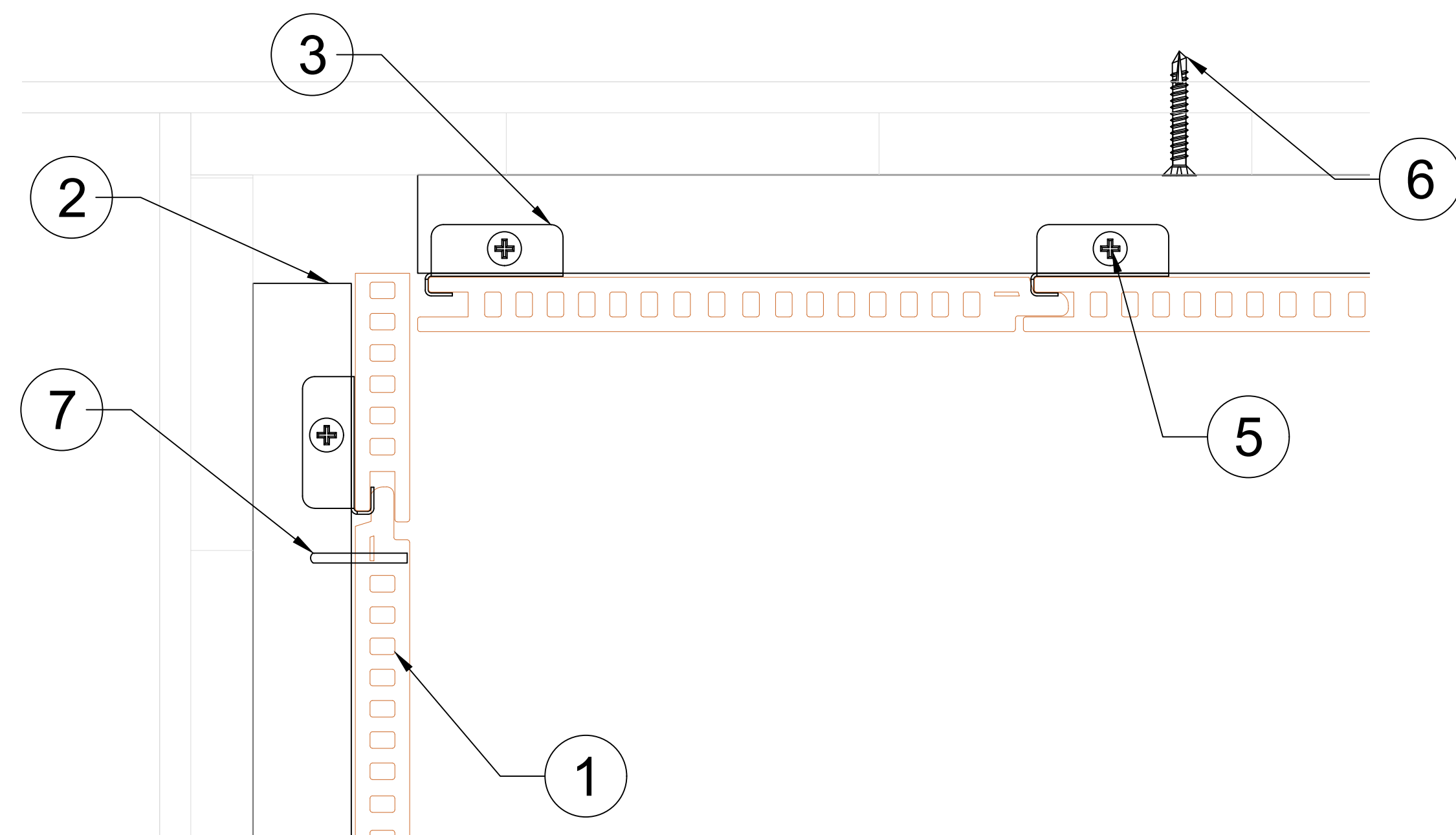

2 - SECTION DETAIL

Scale: 1' = 1' 0"

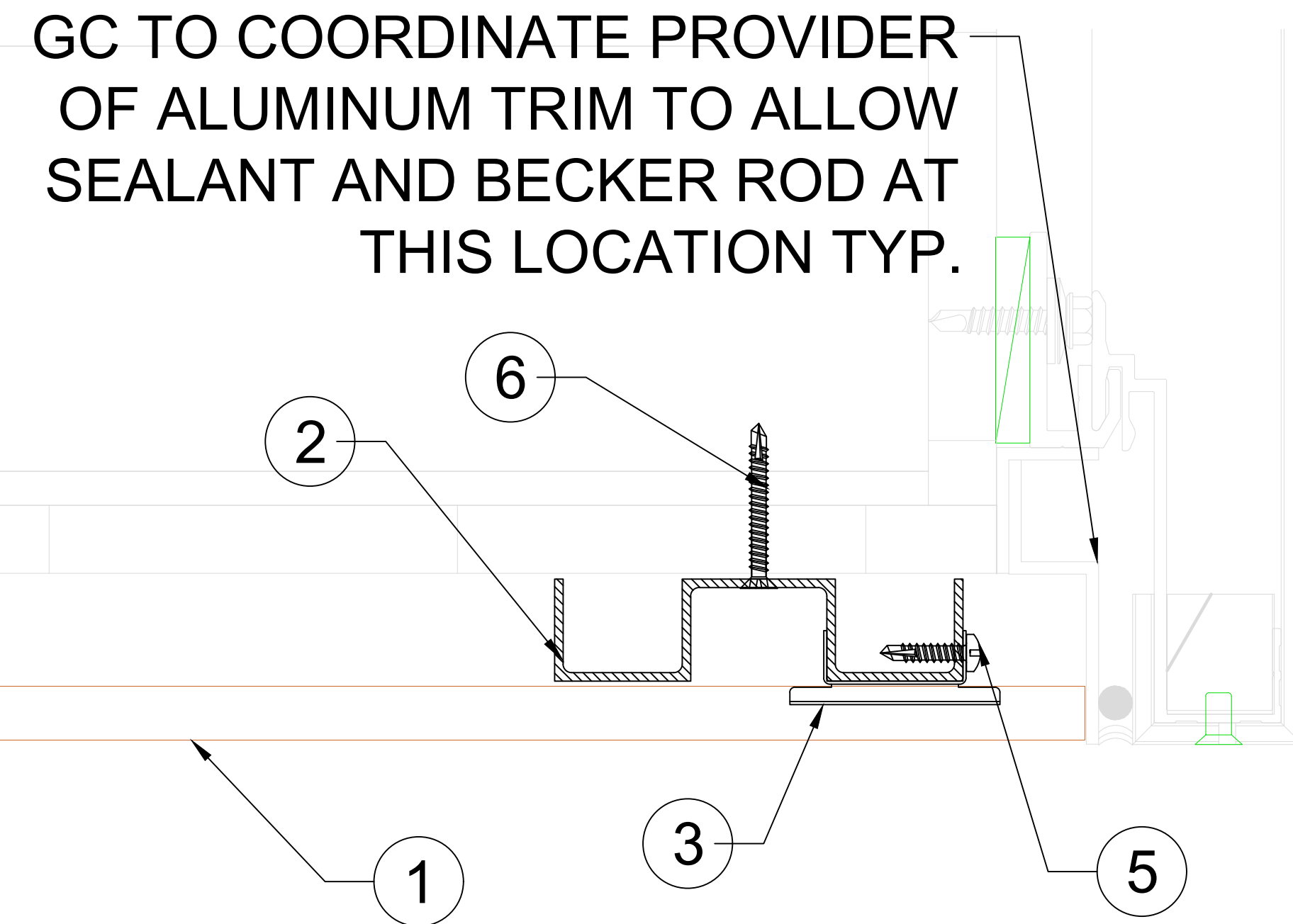

4 - SECTION DETAIL

Scale: 1' = 1' 0"

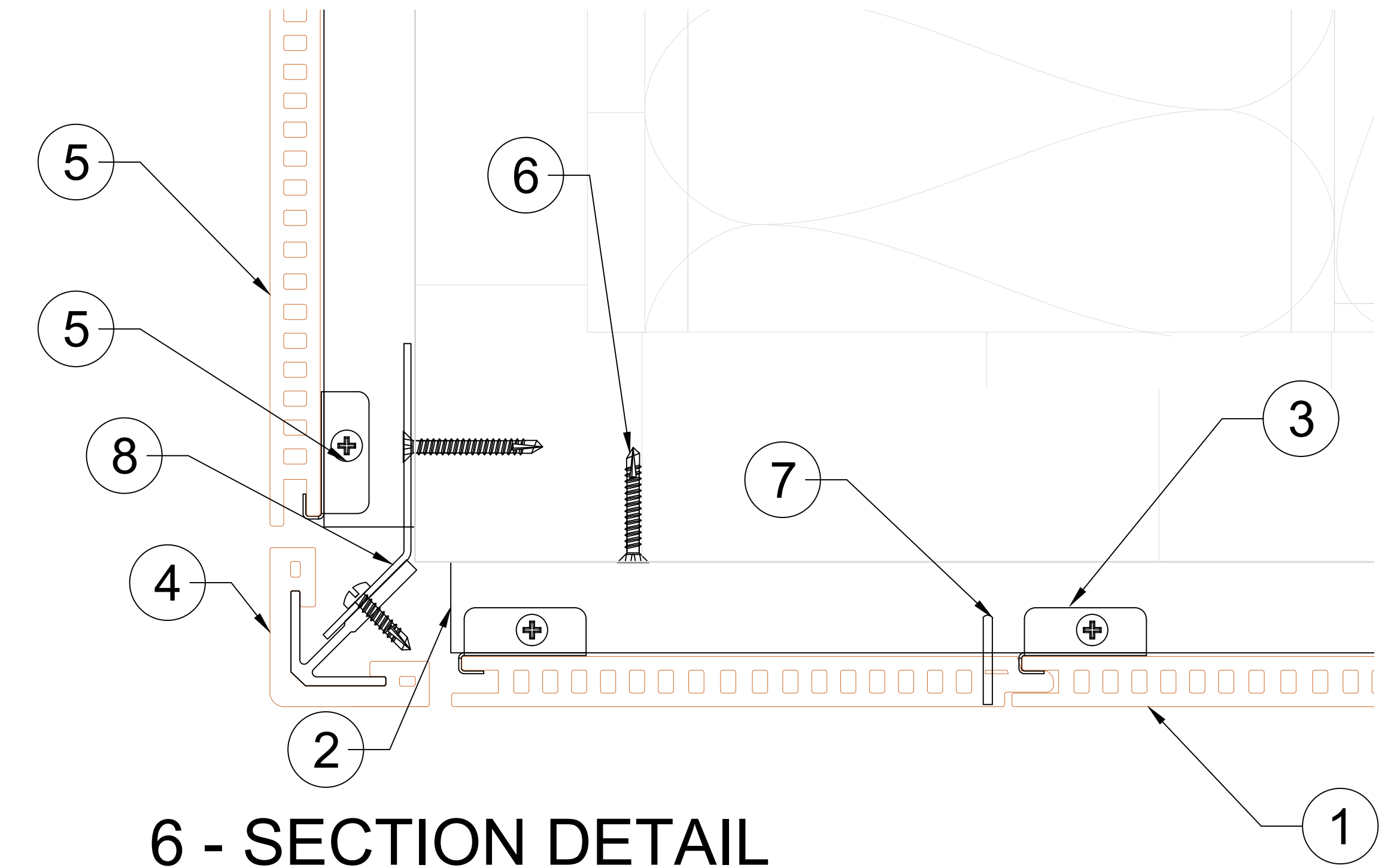

6 - SECTION DETAIL

Scale: 1' = 1' 0"

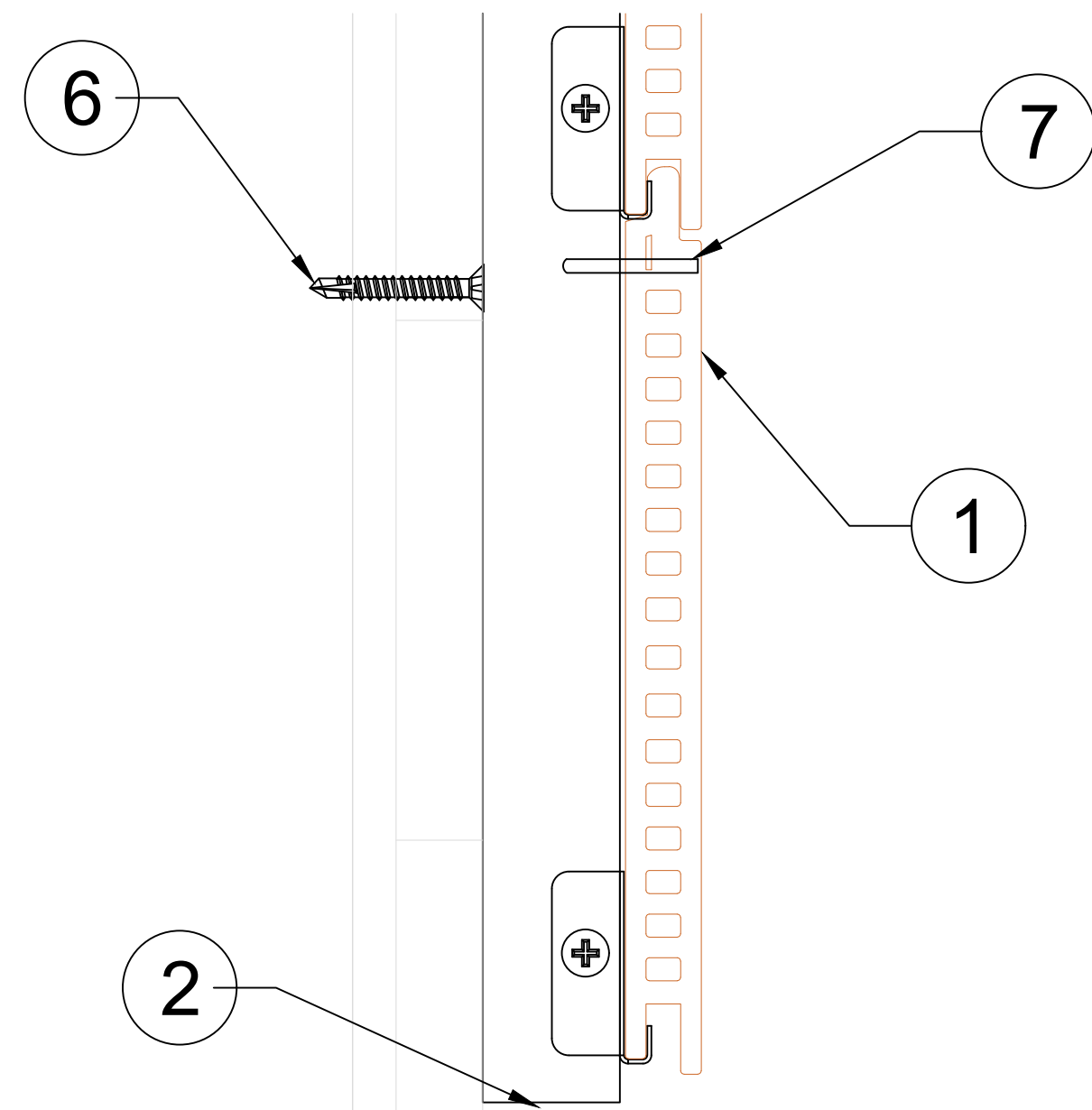

3 - SECTION DETAIL

Scale: 1' = 1' 0"

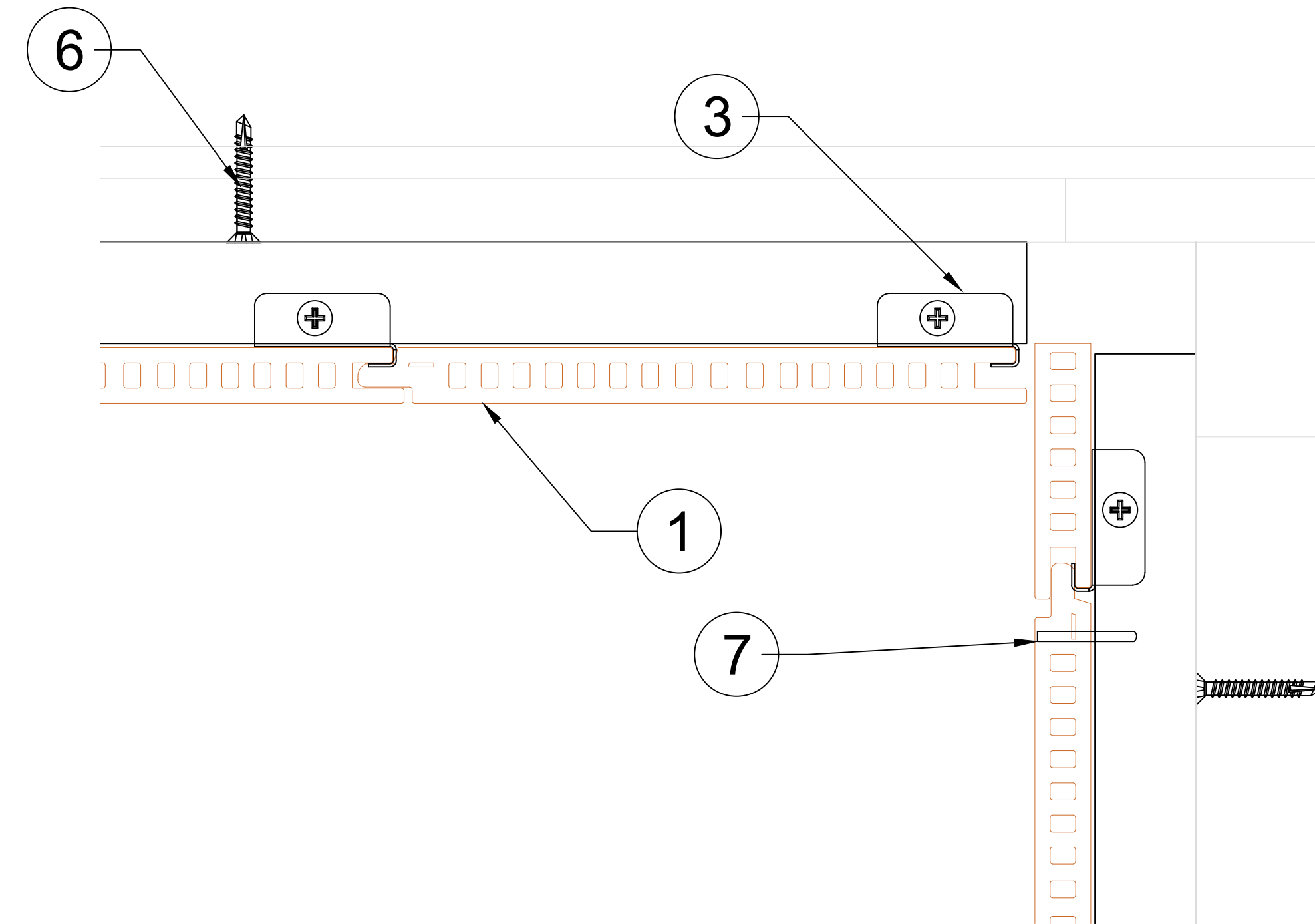

5 - SECTION DETAIL

Scale: 1' = 1' 0"

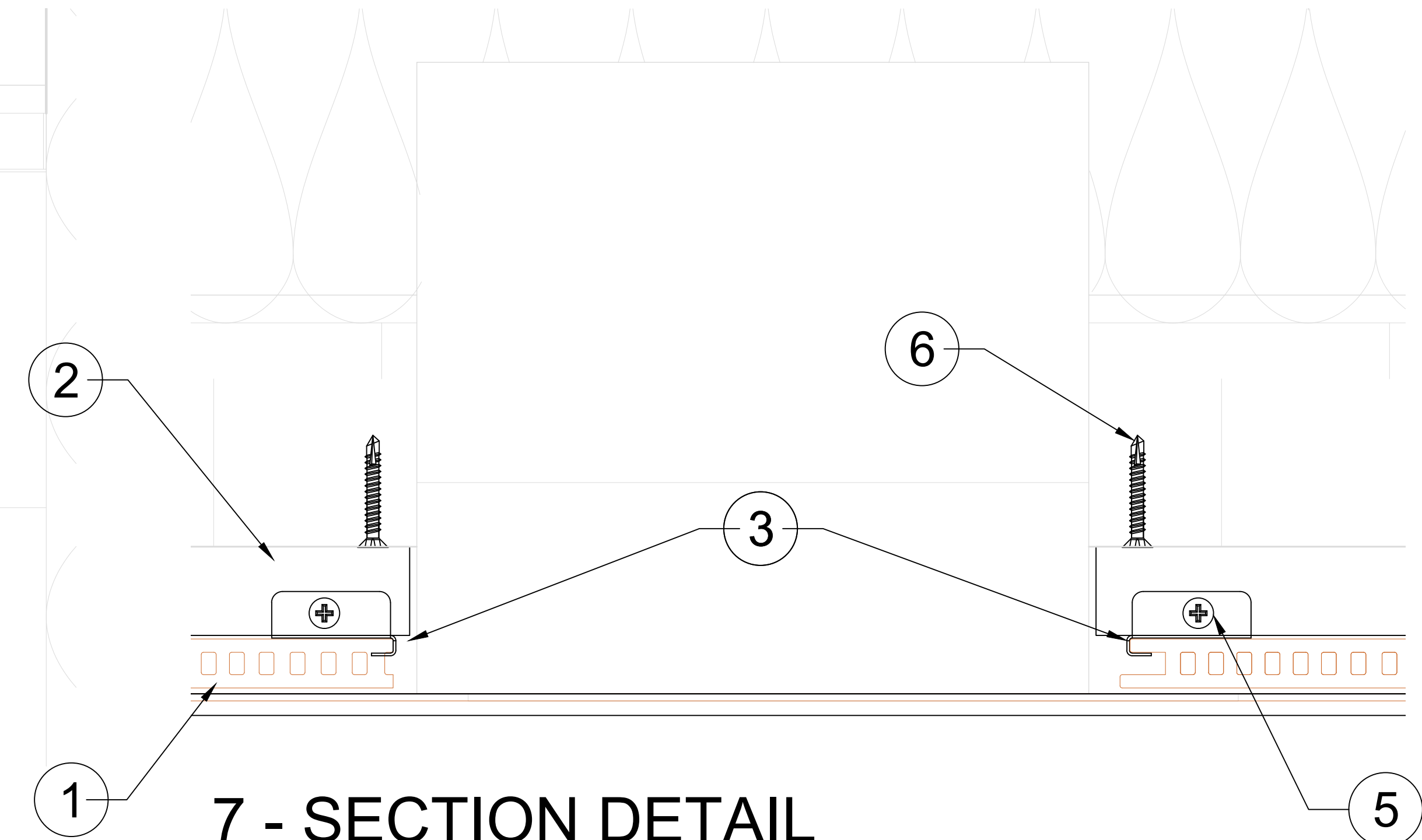

7 - SECTION DETAIL

Scale: 1' = 1' 0"

A.08 - WALL SECTION-CAFETERIA VESTIBULE-DETAILS 1\_ (A31-01) - WOODN Q13010HD CEILING/SOFFIT & JFC3535 PROFILE

Scale: As Indicated



Formative Linear Systems  
2080 NW 135th Ave  
Miami, FL 33182  
Office: 786.264.1044  
www.buildfls.com

Cladding Project  
Texas

Date:	Revision No:
12/19/2020	00
02/01/2021	01
02/05/2021	02

Description:

Prepared By: JM

AS SHOWN SCALE A.08 SHEET 08

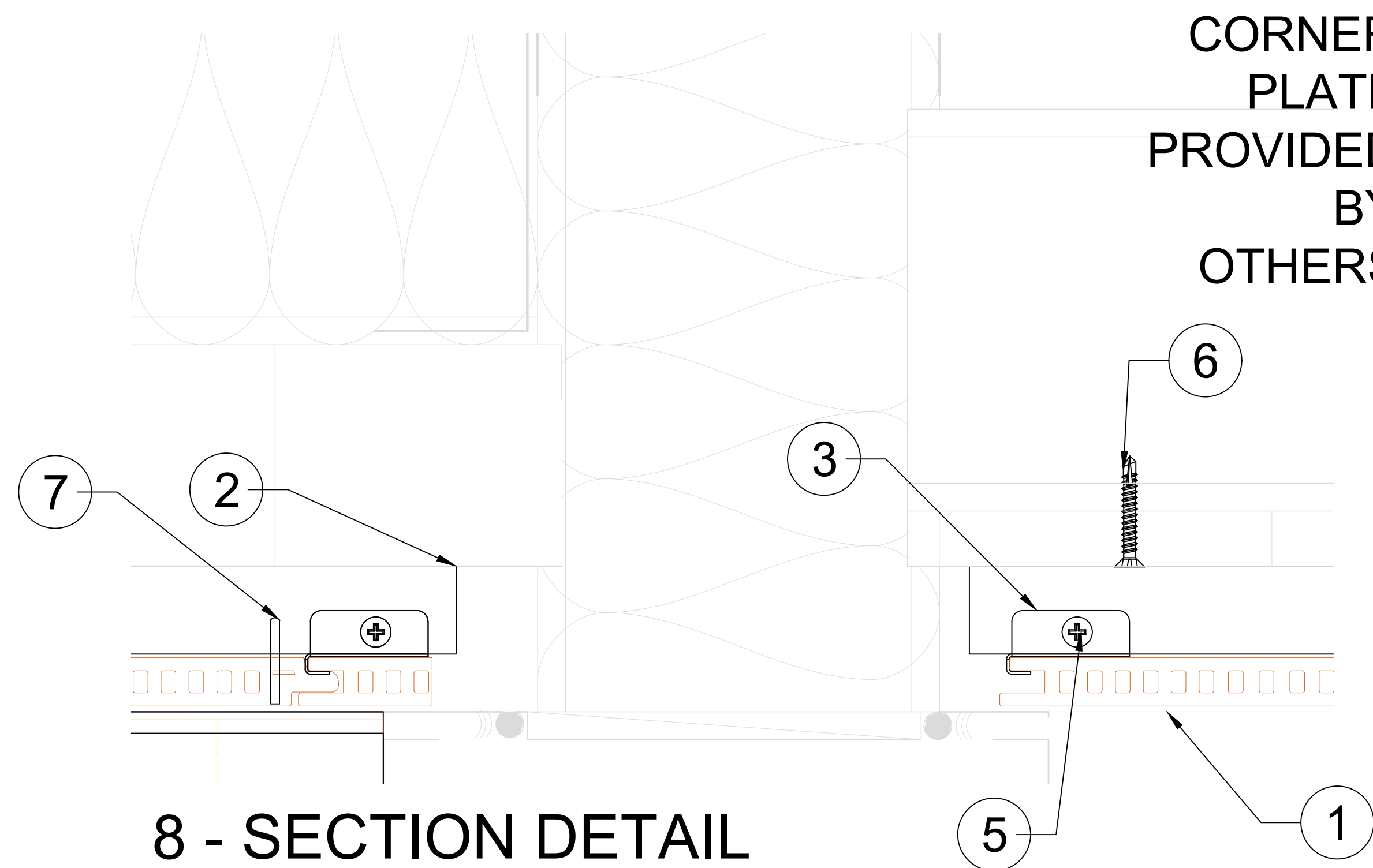

8 - SECTION DETAIL

Scale: 1' = 1' 0"

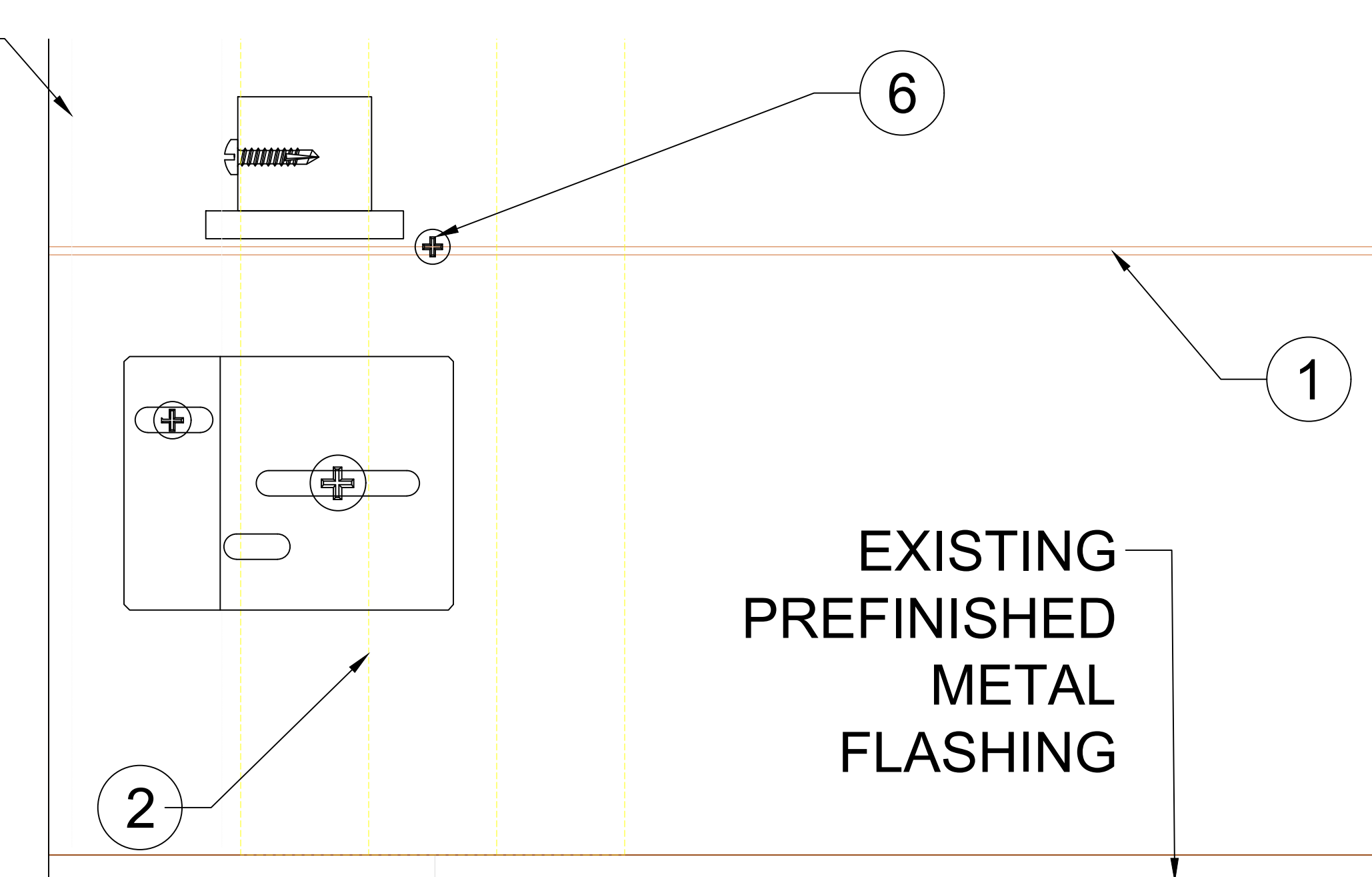

10 - DETAIL ELEVATION

Scale: 1' = 1' 0"

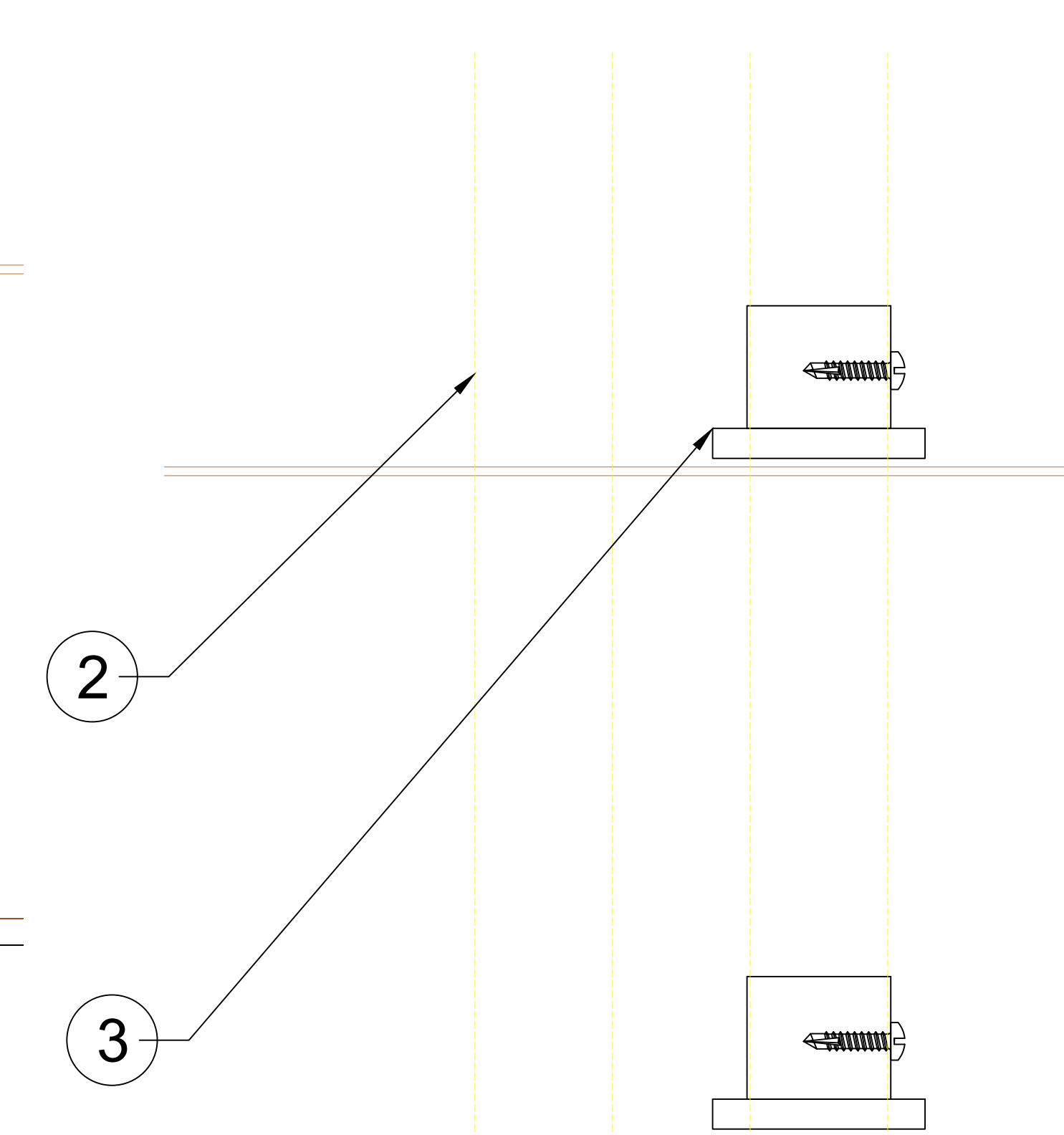

11 - DETAIL ELEVATION

Scale: 1' = 1' 0"

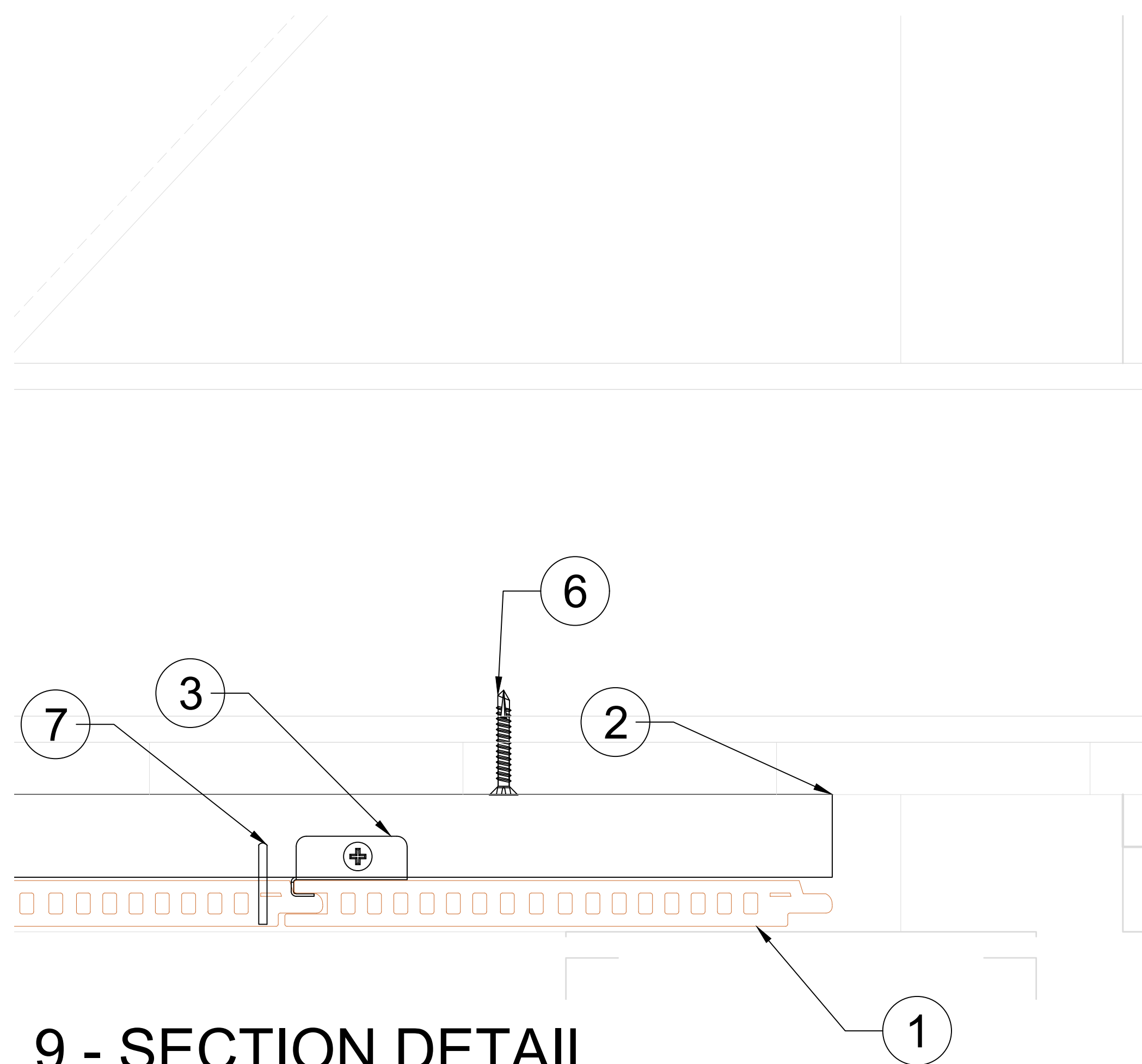

9 - SECTION DETAIL

Scale: 1' = 1' 0"

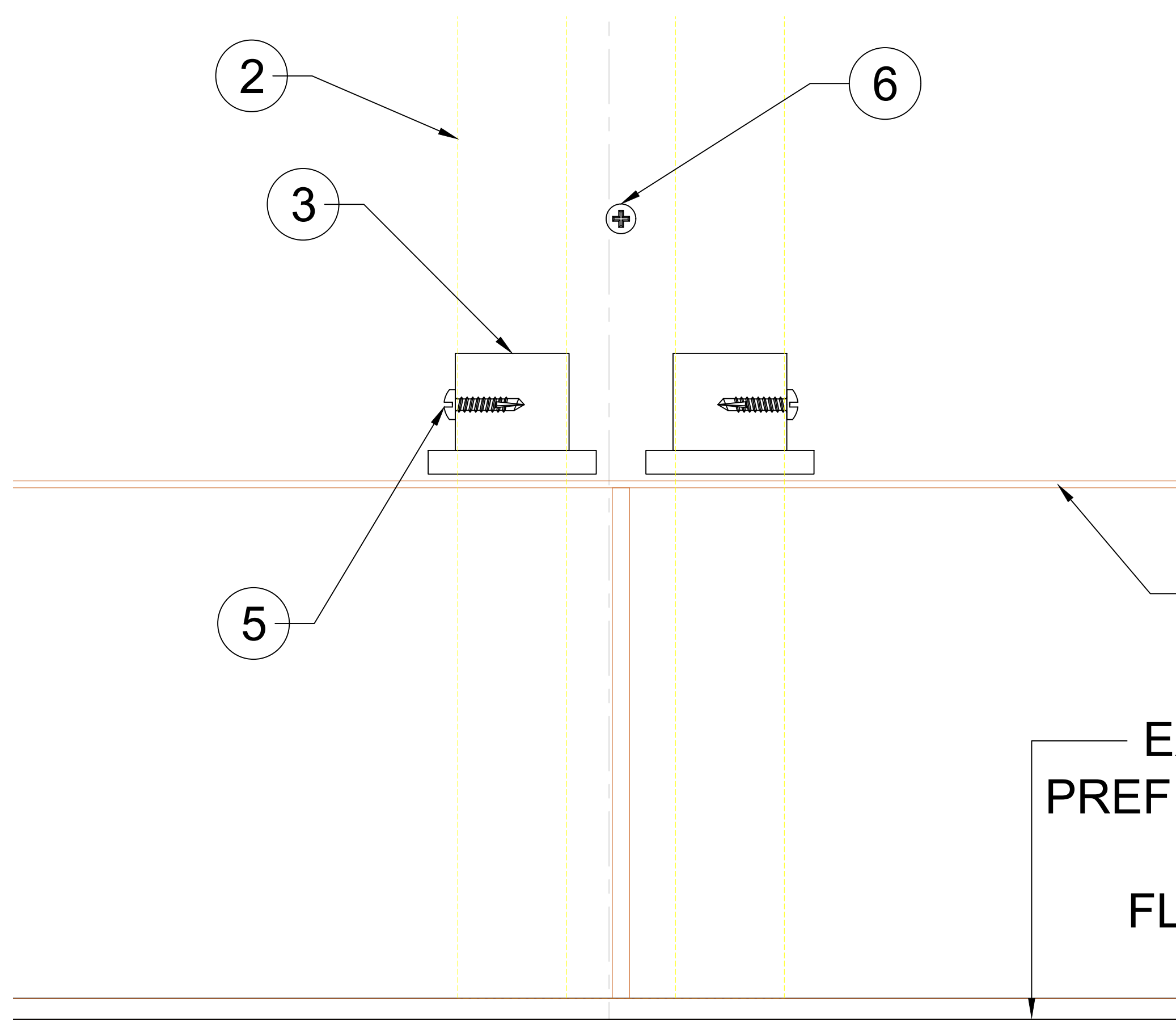

12 - DETAIL ELEVATION

Scale: 1' = 1' 0"

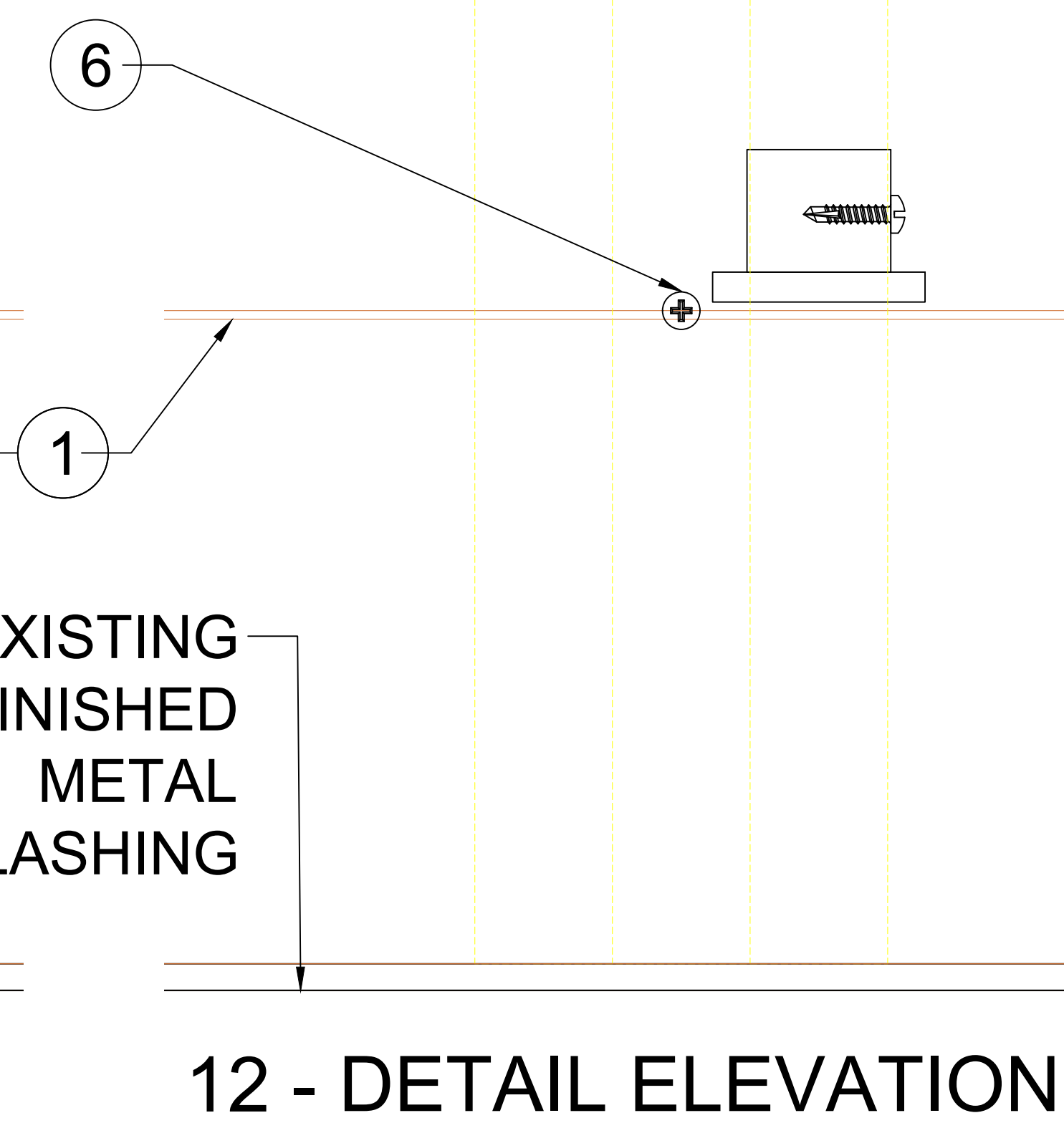

13 - DETAIL ELEVATION

Scale: 1' = 1' 0"

A.09 - WALL SECTION-CAFETERIA VESTIBULE-DETAILS 2\_ (A31-01) - WOODN Q13010HD CEILING/SOFFIT & JFC3535 PROFILE

Scale: As Indicated



Formative Linear Systems  
2080 NW 135th Ave  
Miami, FL 33182  
Office: 786.264.1044  
www.buildfls.com

Cladding Project  
Texas

Date:

12/19/2020  
02/01/2021  
02/05/2021

Revision No:

00  
01  
02

Description:

Prepared By: JM

AS SHOWN  
SCALE

A.09  
SHEET 09

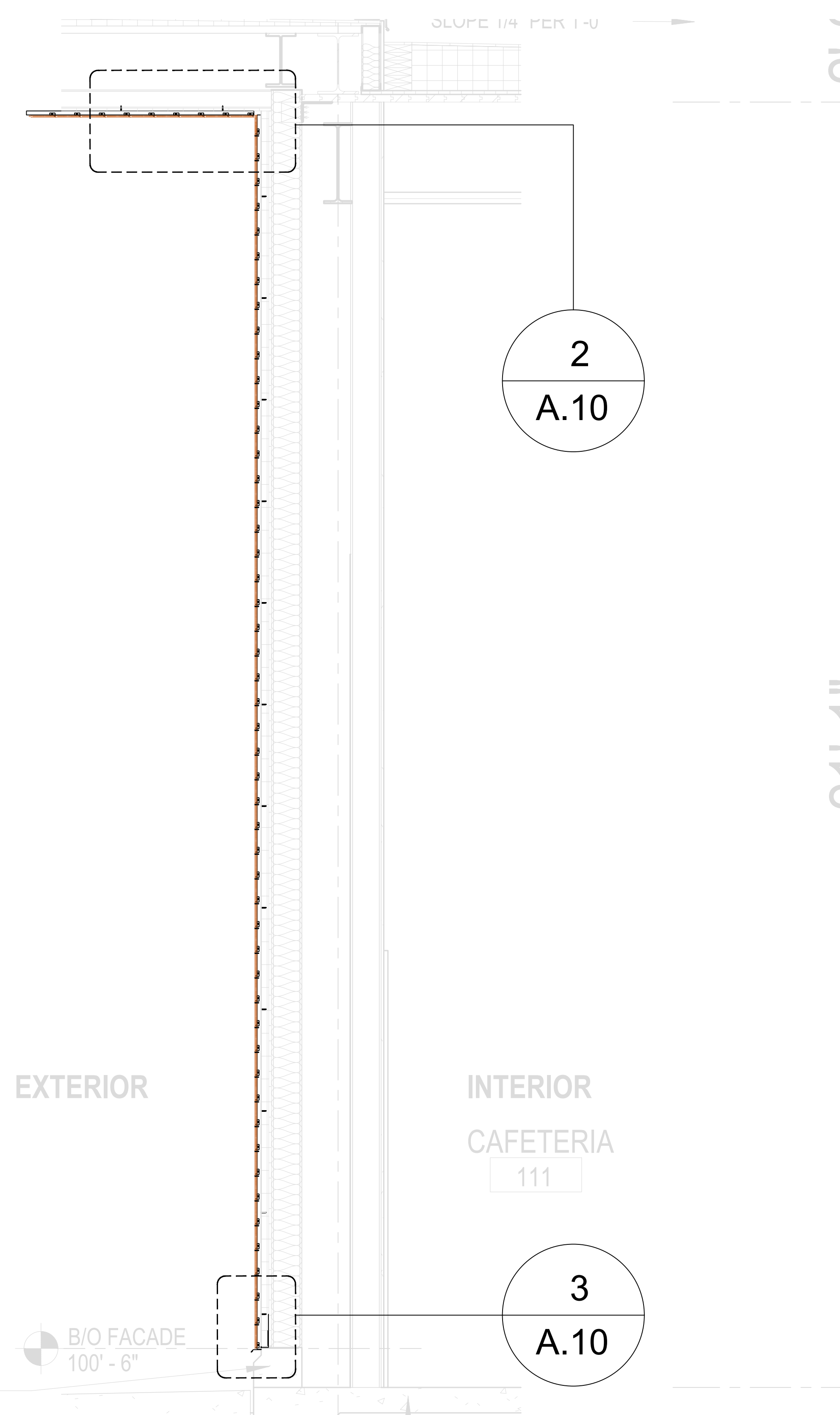

**WALL SECTION-CAFETERIA @ WOOD**

Scale: 3/4" = 1' 0"

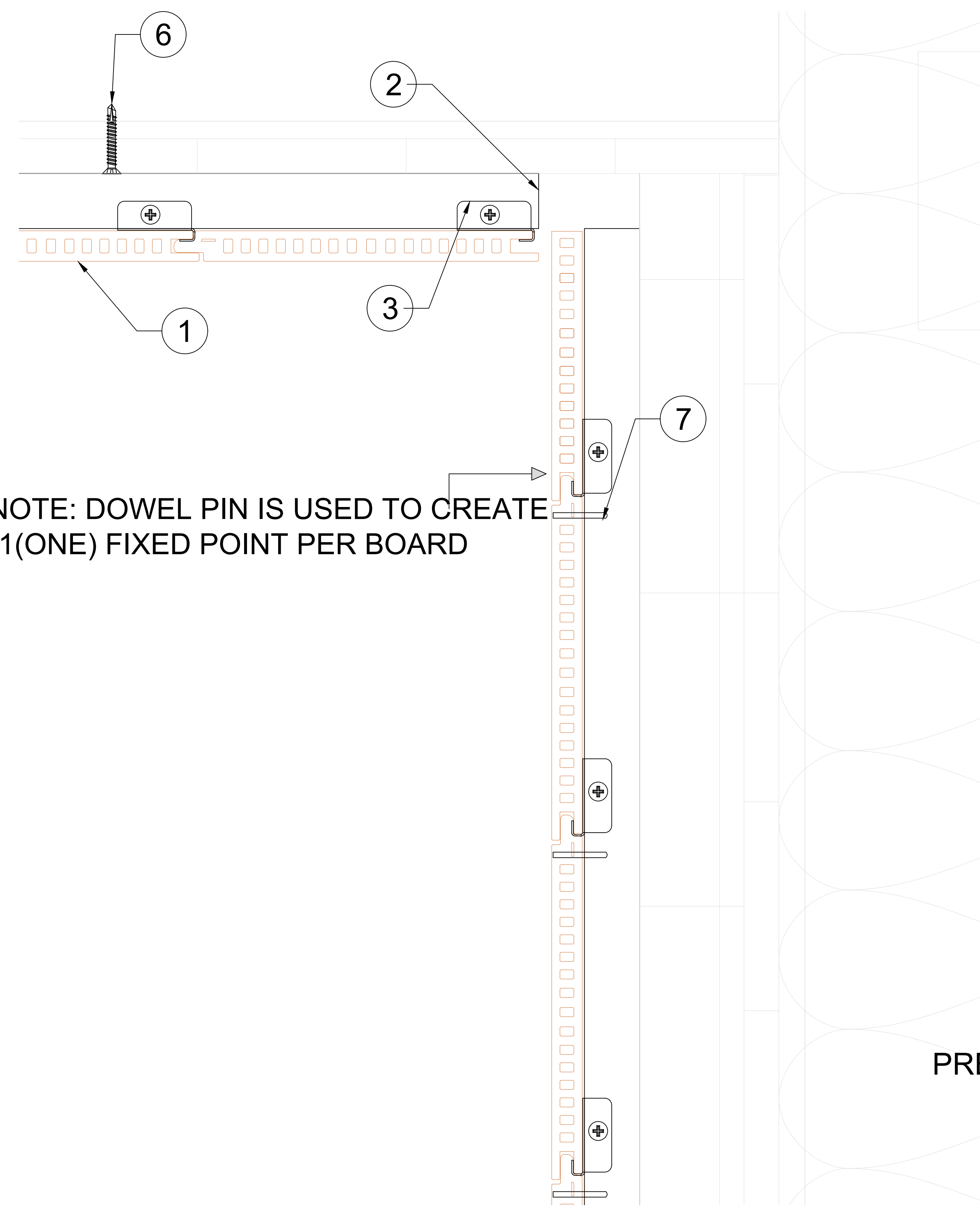

NOTE: DOWEL PIN IS USED TO CREATE 1(ONE) FIXED POINT PER BOARD

**2 - SECTION DETAIL**

Scale: 1' = 1' 0"

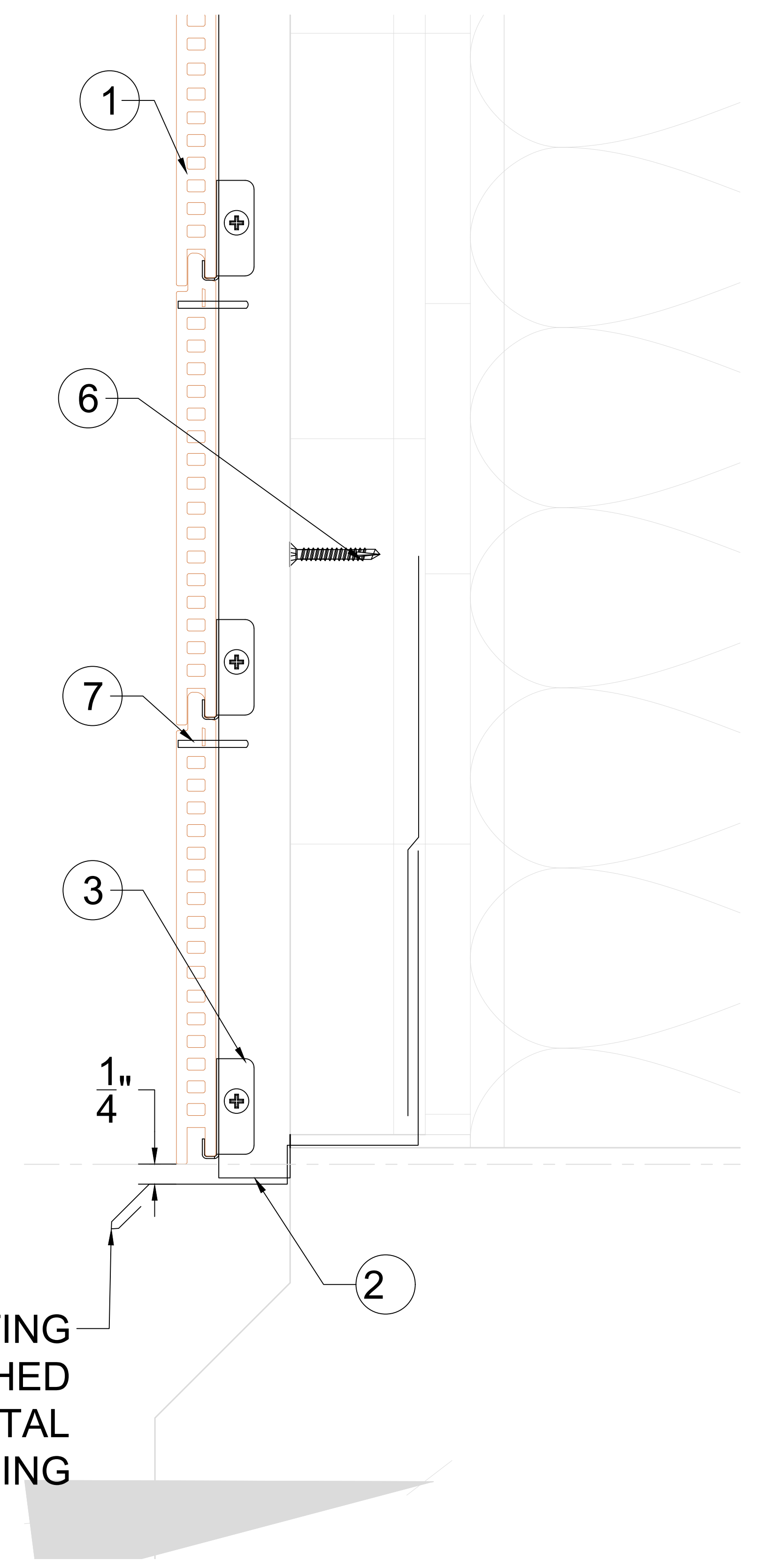

EXISTING PREFINISHED METAL FLASHING

**3 - SECTION DETAIL**

Scale: 1' = 1' 0"

**A.10 - WALL SECTION-CAFETERIA @ WOOD\_ (A31-01) - WOODN Q13010HD CEILING/SOFFIT**

Scale: As Indicated

**FLS**  
DESIGN INFORMATION  
Aesthetic Architectural Finishes

Formative Linear Systems  
2080 NW 135th Ave  
Miami, FL 33182  
Office: 786.264.1044  
www.buildfls.com

**Cladding Project  
Texas**

Date:	Revision No:	Description:
12/19/2020	00	
02/01/2021	01	
02/05/2021	02	

Prepared By: JM

AS SHOWN SCALE      A.10 SHEET 10

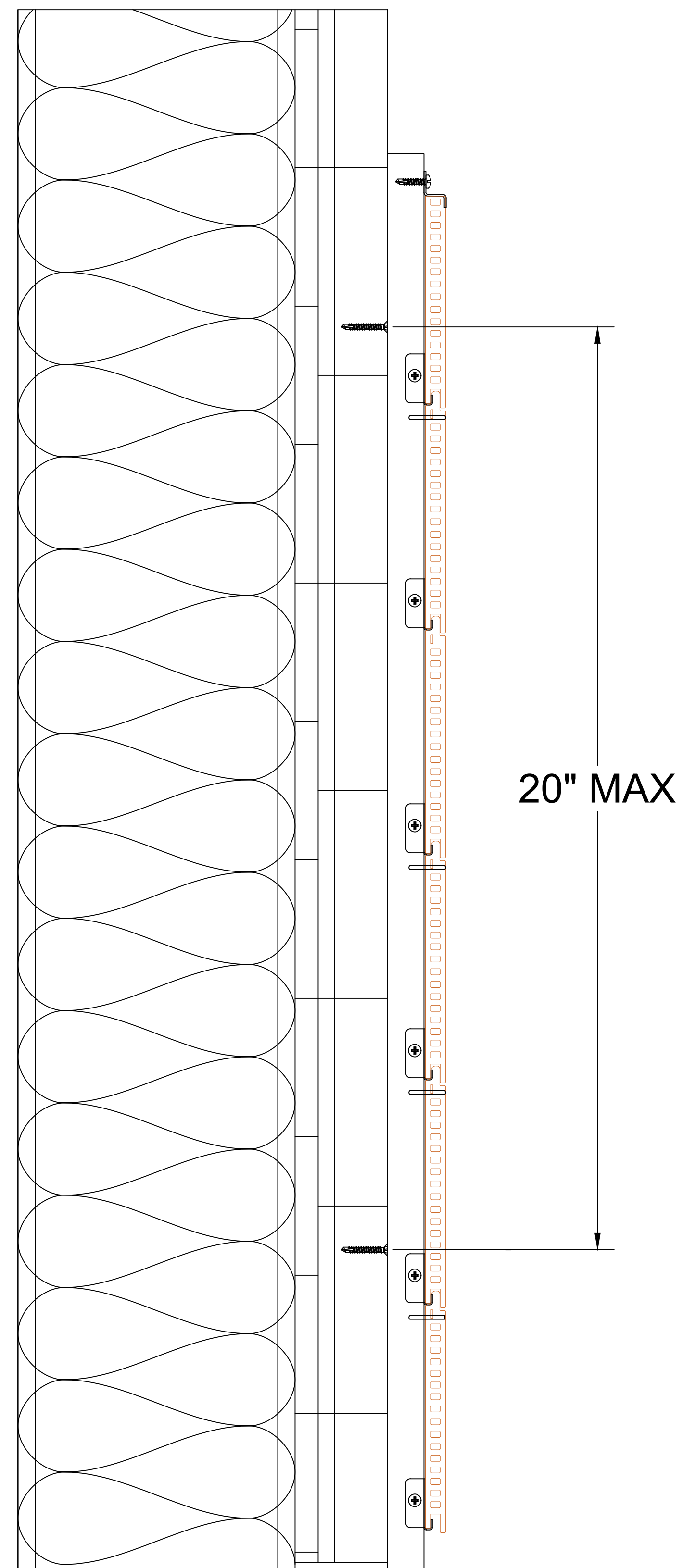

Scale: 6" = 1' 0"

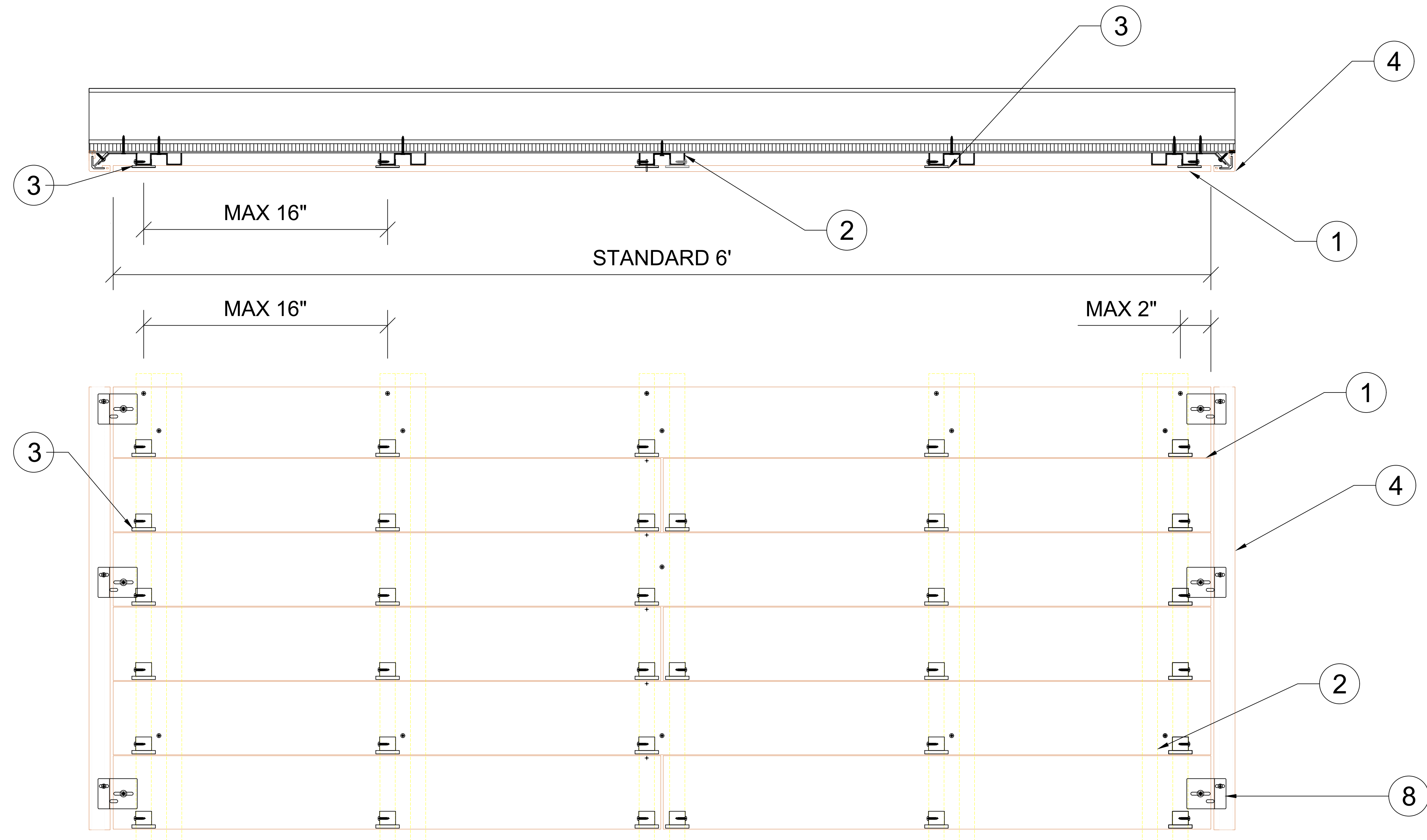

Scale: 3" = 1' 0"

**A.11 - TYPICAL WOODN Q13010HD SOFFIT & JFC3535 PROFILE INSTALLATION**

Scale: As Indicated



Formative Linear Systems  
 2080 NW 135th Ave  
 Miami, FL 33182  
 Office: 786.264.1044  
 www.buildfls.com

Cladding Project  
 Texas

Date:	Revision No:	Description:
12/19/2020	00	
02/01/2021	01	
02/05/2021	02	

Prepared By: JM

AS SHOWN SCALE A.11 SHEET 11

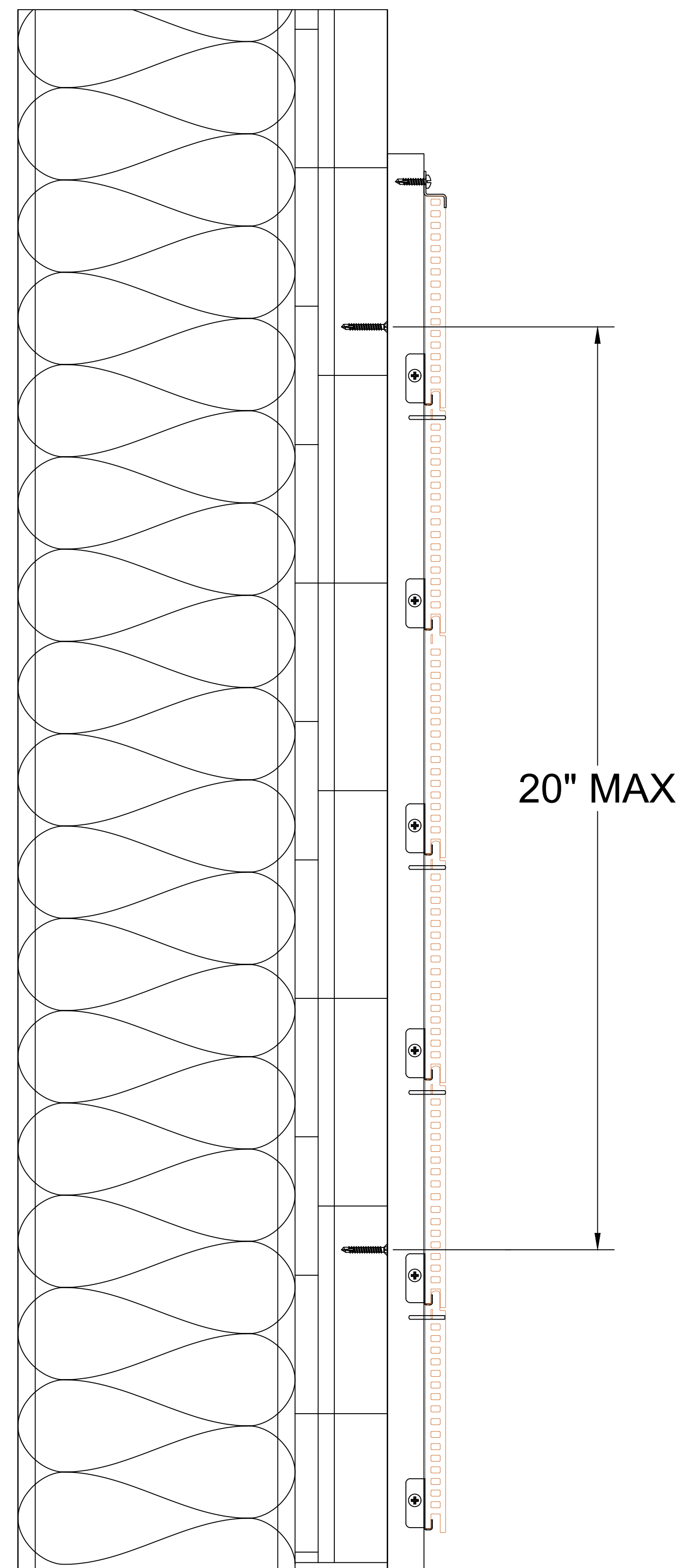

Scale: 6" = 1' 0"

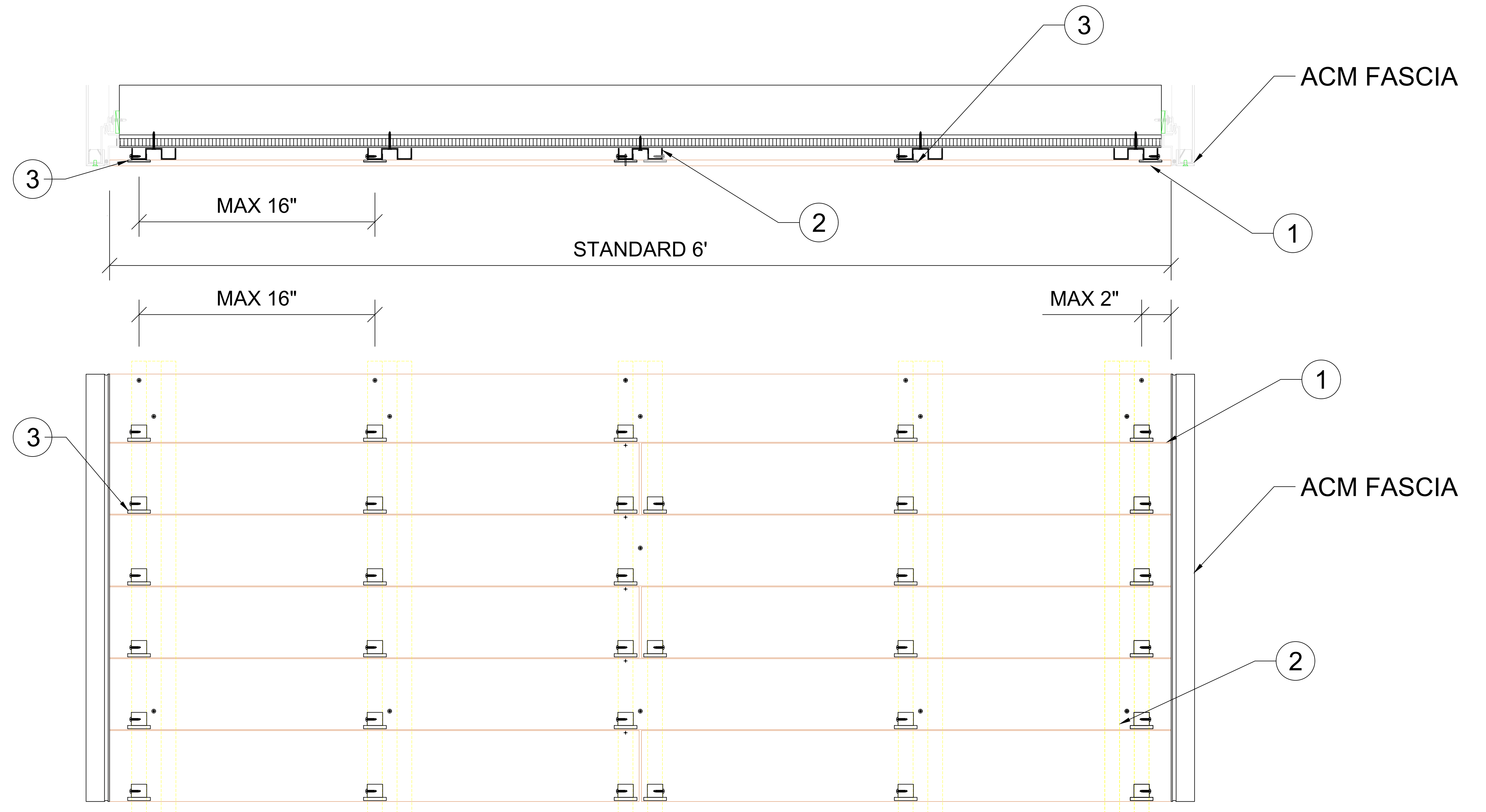

Scale: 3" = 1' 0"

**A.12 - TYPICAL WOODN Q13010HD SOFFIT WITH EXISTING ACM FASCIA.**

Scale: As Indicated



Formative Linear Systems  
2080 NW 135th Ave  
Miami, FL 33182  
Office: 786.264.1044  
www.buildfls.com

Cladding Project  
Texas

Date:	Revision No:	Description:
12/19/2020	00	
02/01/2021	01	
02/05/2021	02	

Prepared By: JM

AS SHOWN SCALE A.12 SHEET 12

